



THE
9HUNDRED
SIGNATURE RESIDENCES

A1B-438

SUITE TYPE: 1B
SUITE AREA: 438 SQFT
BALCONY/TERRACE: 347 SQFT



HARHAY
DEVELOPMENTS

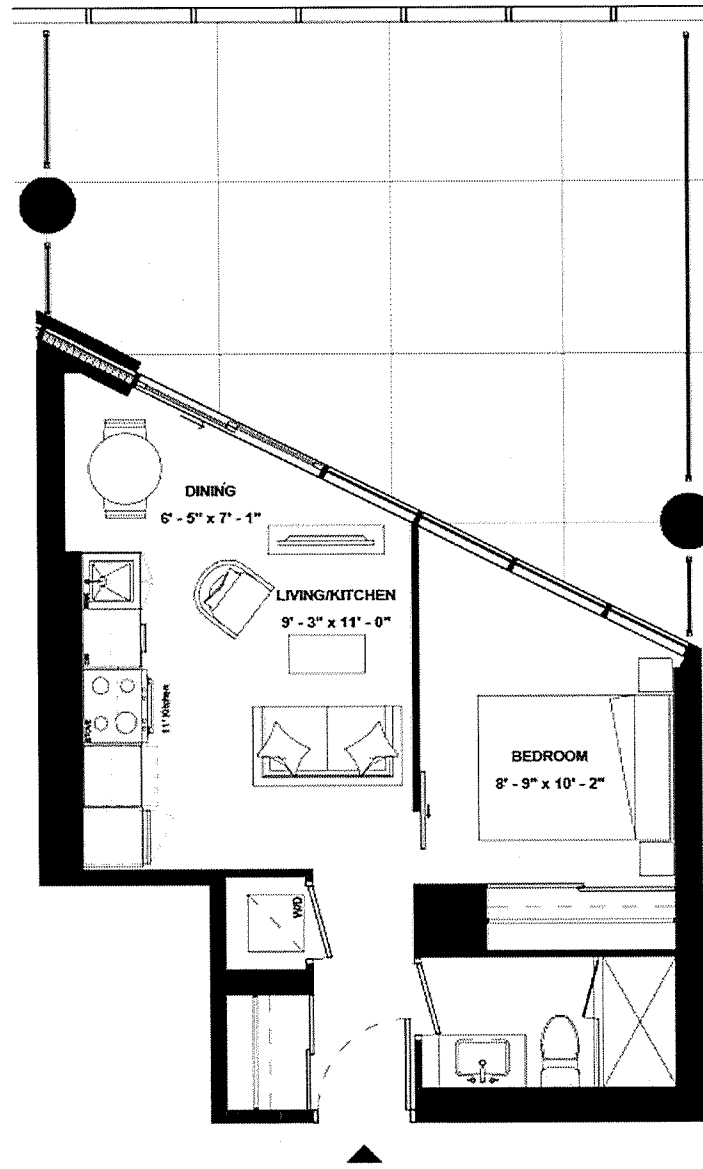

SUITE 810



ISSUE DATE: 2023/05/05



THE
9HUNDRED
SIGNATURE RESIDENCES

A1B-463

SUITE TYPE: 1B
SUITE AREA: 463 SQFT
BALCONY/TERRACE: 137 SQFT



HARHAY
DEVELOPMENTS

SUITE 1908

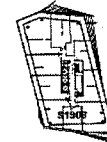
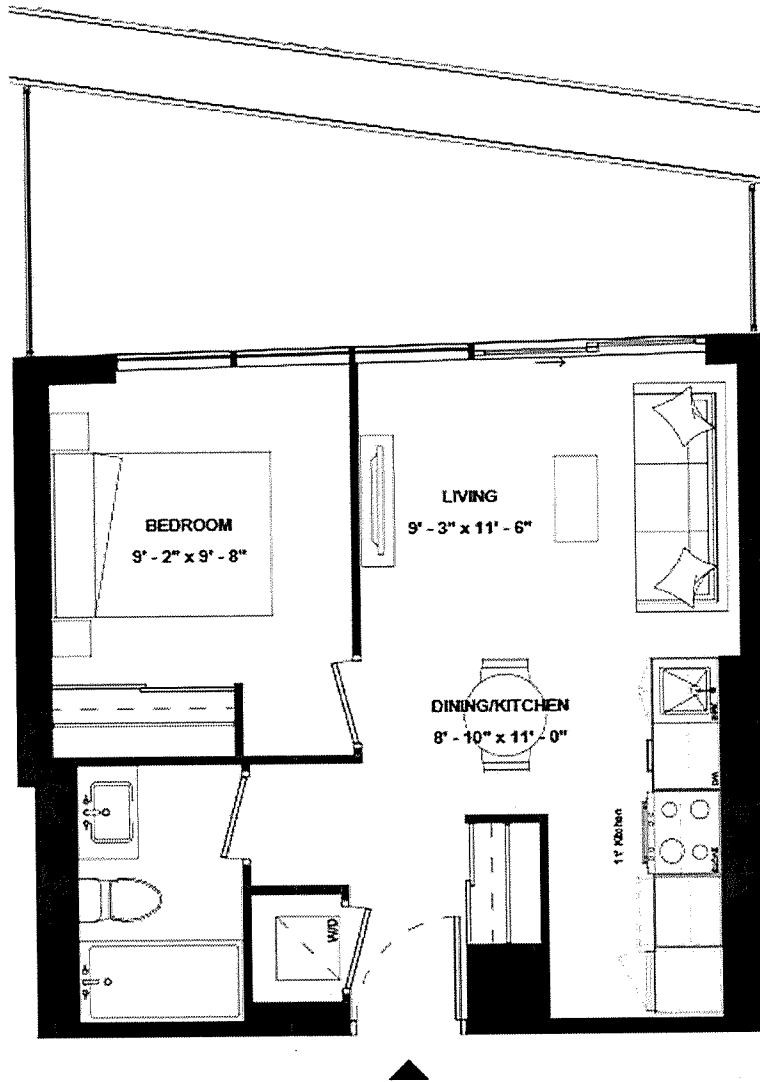

ISSUE DATE: 2023/05/05



THE
9HUNDRED
SIGNATURE RESIDENCES

A1B-471

SUITE TYPE: 1B
SUITE AREA: 471 SQFT
BALCONY/TERRACE: 191 SQFT



HARHAY
DEVELOPMENTS

SUITE 1905

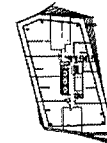
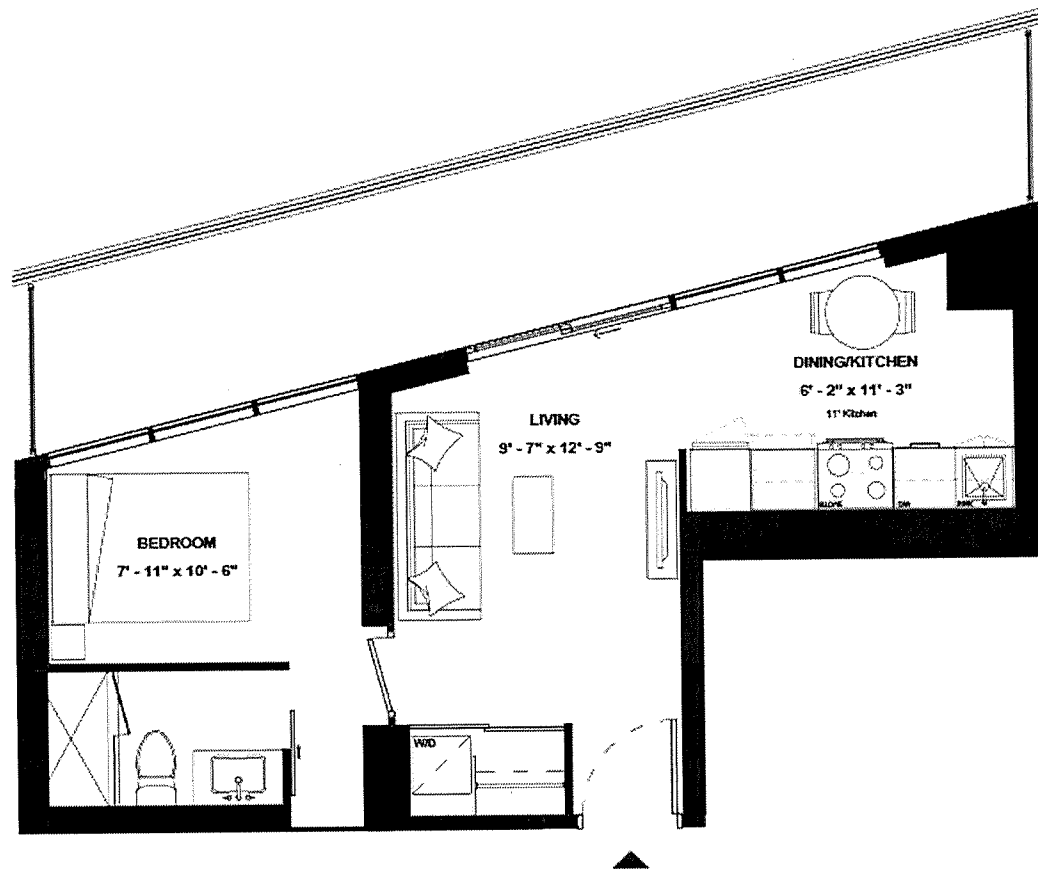

ISSUE DATE: 2023/05/05



THE
9HUNDRED
SIGNATURE RESIDENCES

A1B-475

SUITE TYPE: 1B
SUITE AREA: 475 SQFT
BALCONY/TERRACE: 127 SQFT



HARHAY
DEVELOPMENTS

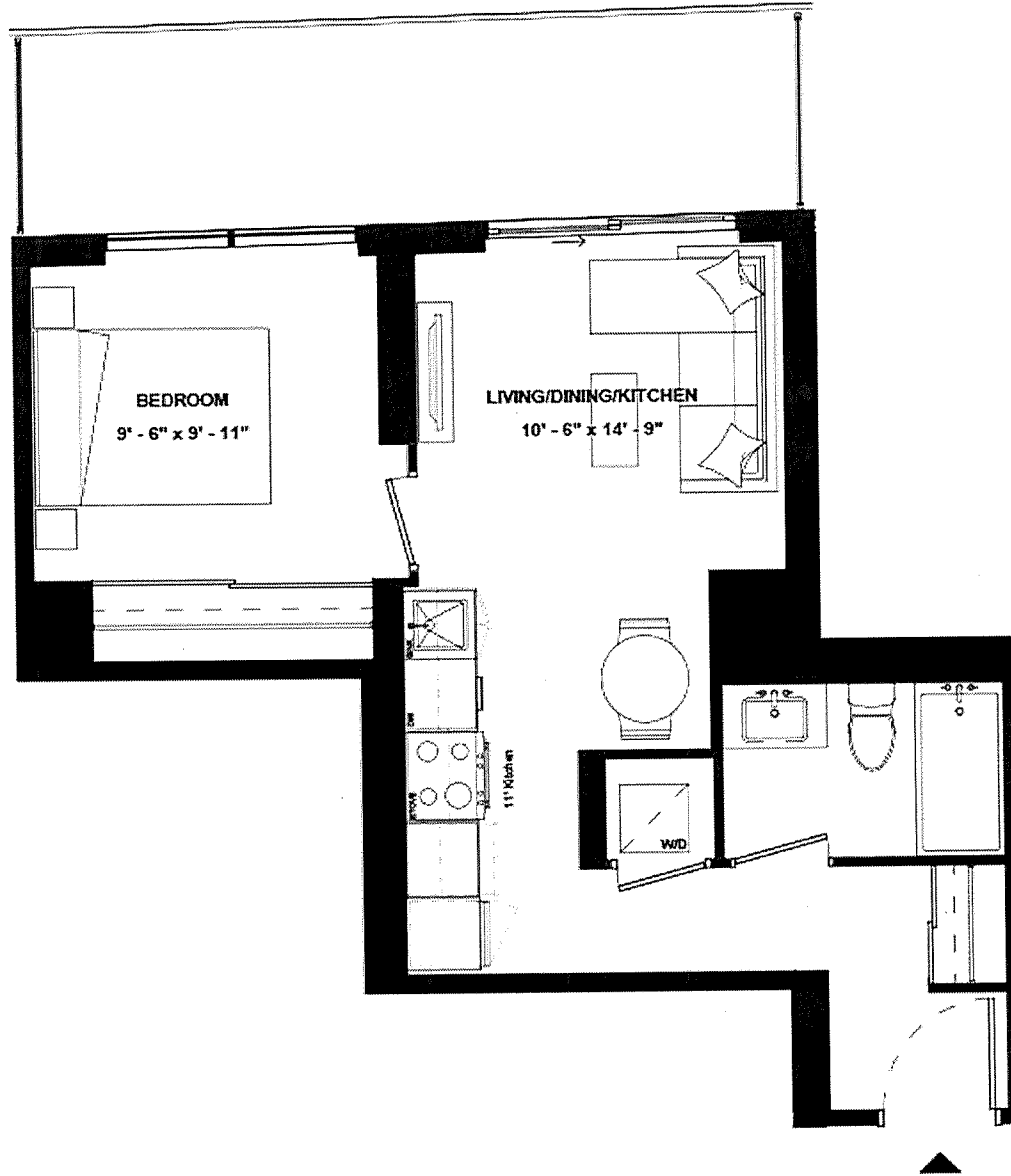

SUITE 1006

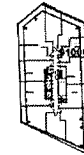

ISSUE DATE: 2023/05/05



THE
9HUNDRED
SIGNATURE RESIDENCES

A1B-476

SUITE TYPE: 1B
SUITE AREA: 476 SQFT
BALCONY/TERRACE: 176 SQFT



HARHAY
DEVELOPMENTS

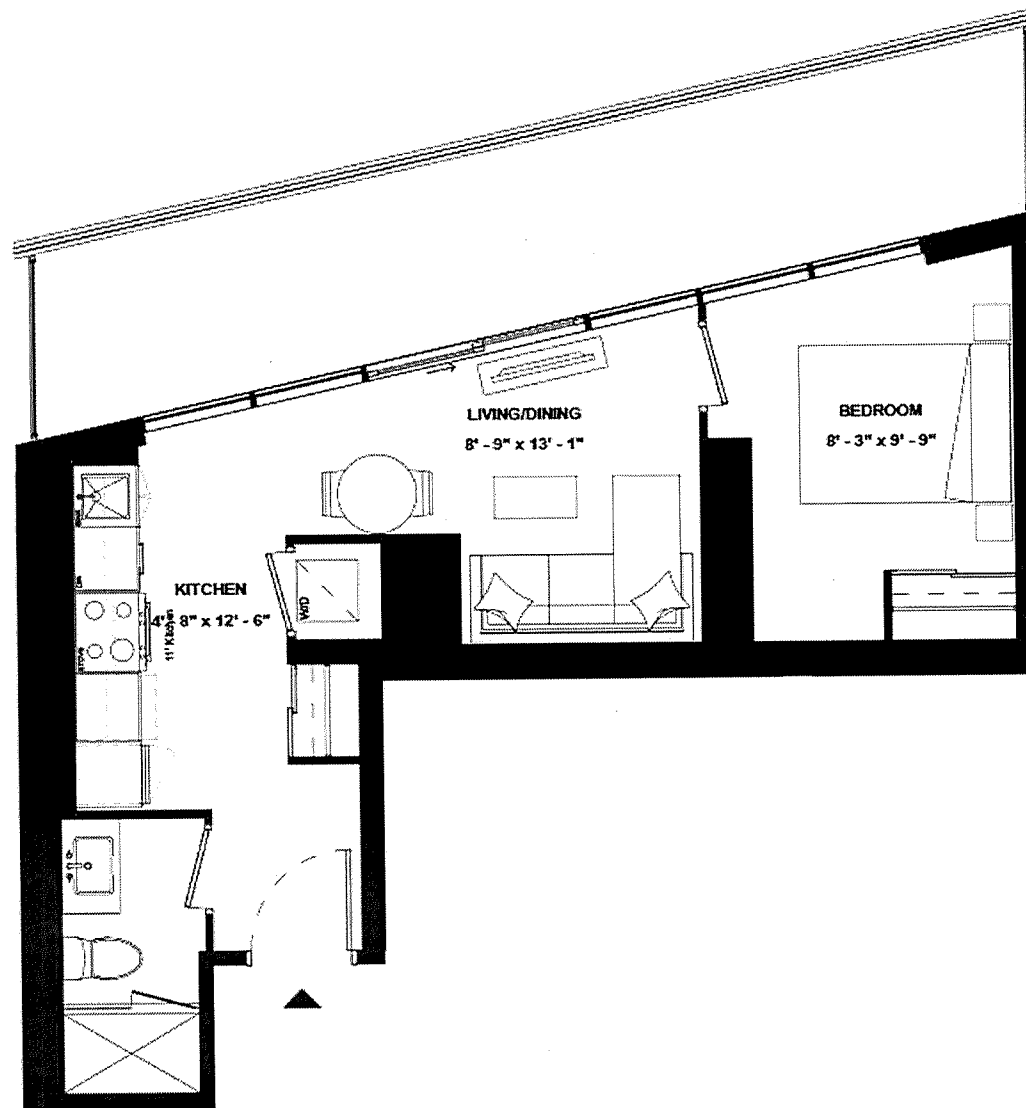

SUITE 1805



ISSUE DATE: 2023/05/05



THE
9HUNDRED
SIGNATURE RESIDENCES

A1B-481

SUITE TYPE: 1B
SUITE AREA: 481 SQFT
BALCONY/TERRACE: 220 SQFT



HARHAY
DEVELOPMENTS

SUITE 1904

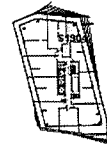
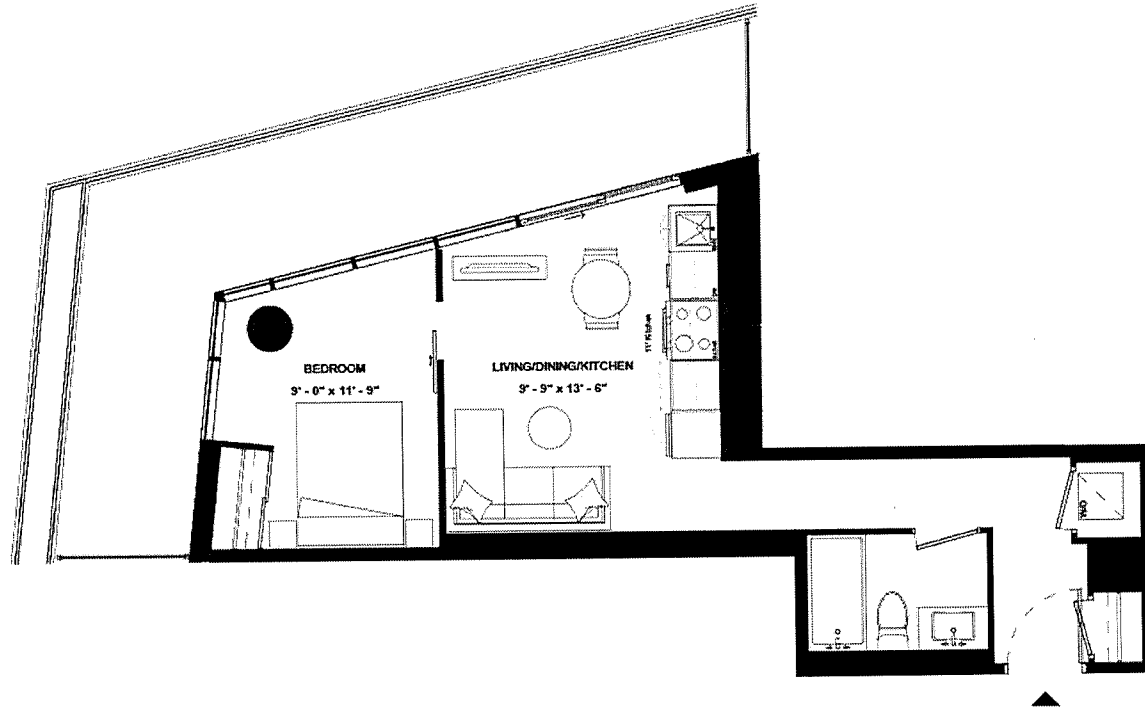

ISSUE DATE: 2023/05/05



THE
9HUNDRED
SIGNATURE RESIDENCES

A1B-483

SUITE TYPE: 1B
SUITE AREA: 483 SQFT
BALCONY/TERRACE: 95 SQFT



HARHAY
DEVELOPMENTS

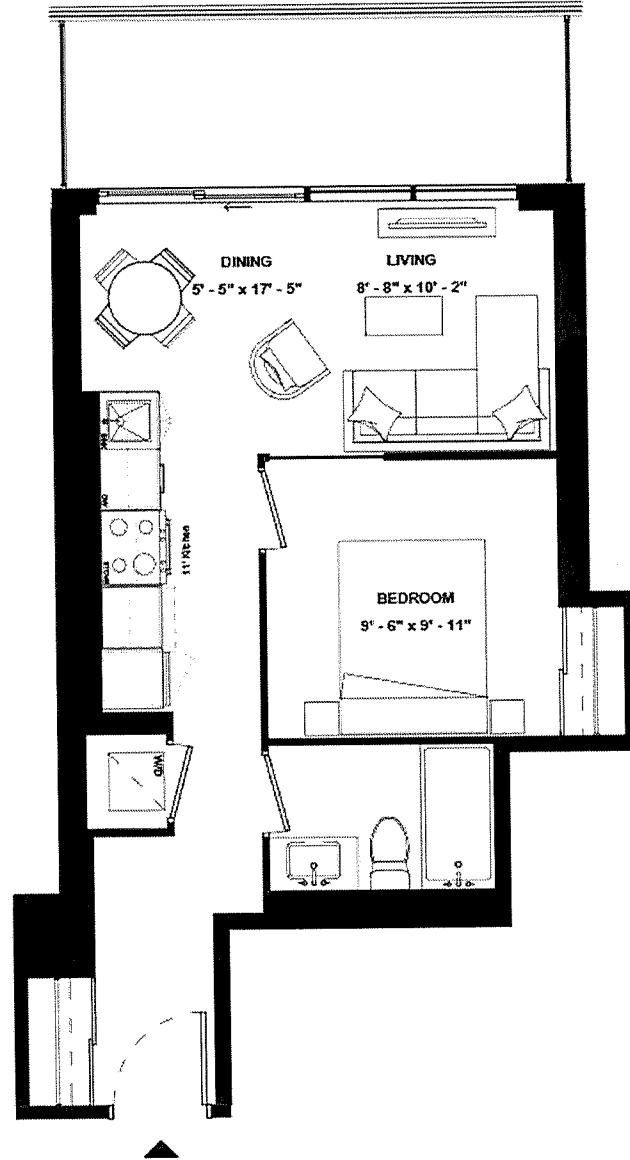

SUITE 902

ISSUE DATE: 2023/05/05



THE
9HUNDRED
SIGNATURE RESIDENCES

A1B-487

SUITE TYPE: 1B
SUITE AREA: 487 SQFT
BALCONY/TERRACE: 91 SQFT



HARHAY
DEVELOPMENTS

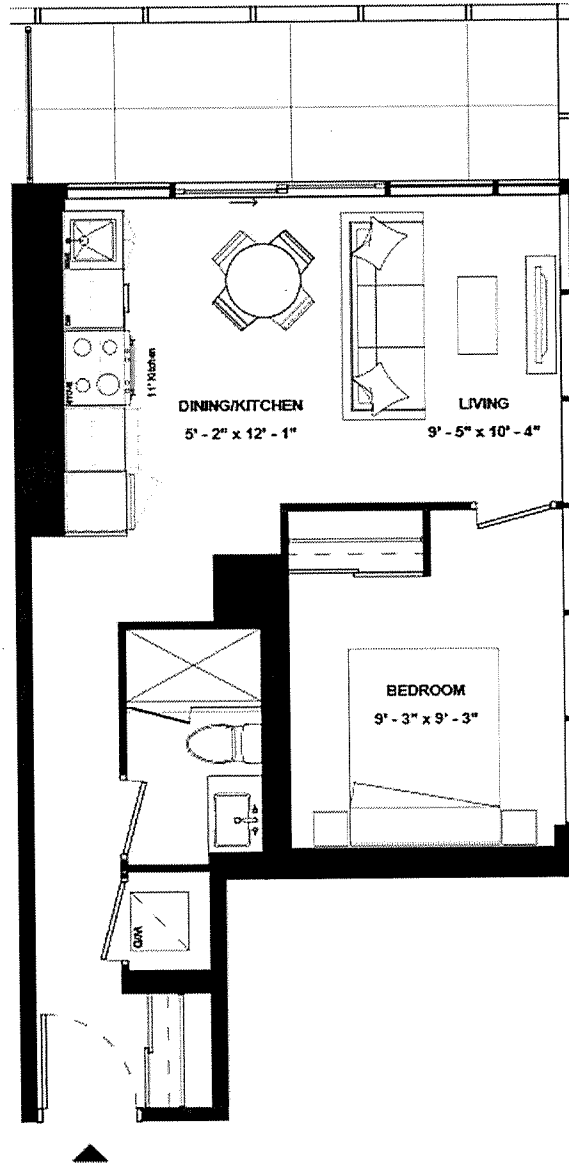

SUITE 803

ISSUE DATE: 2023/05/05

Disclaimer: Drawings are not to scale. Materials, specifications, & floor plans are subject to change without notice. All renderings are artist's conceptions. All areas and stated room dimensions are approximate. Actual usable floor space may vary from the stated floor area. Floor area measured in accordance with Home Construction Regulatory Authority Directive, E.8.0.E. Balcony sizes and configurations vary depending on floor level locations.



THE
9HUNDRED
SIGNATURE RESIDENCES

A1B-491A

SUITE TYPE: 1B
SUITE AREA: 491 SQFT
BALCONY/TERRACE: 850 SQFT



HARHAY
DEVELOPMENTS

SUITE 811

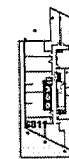
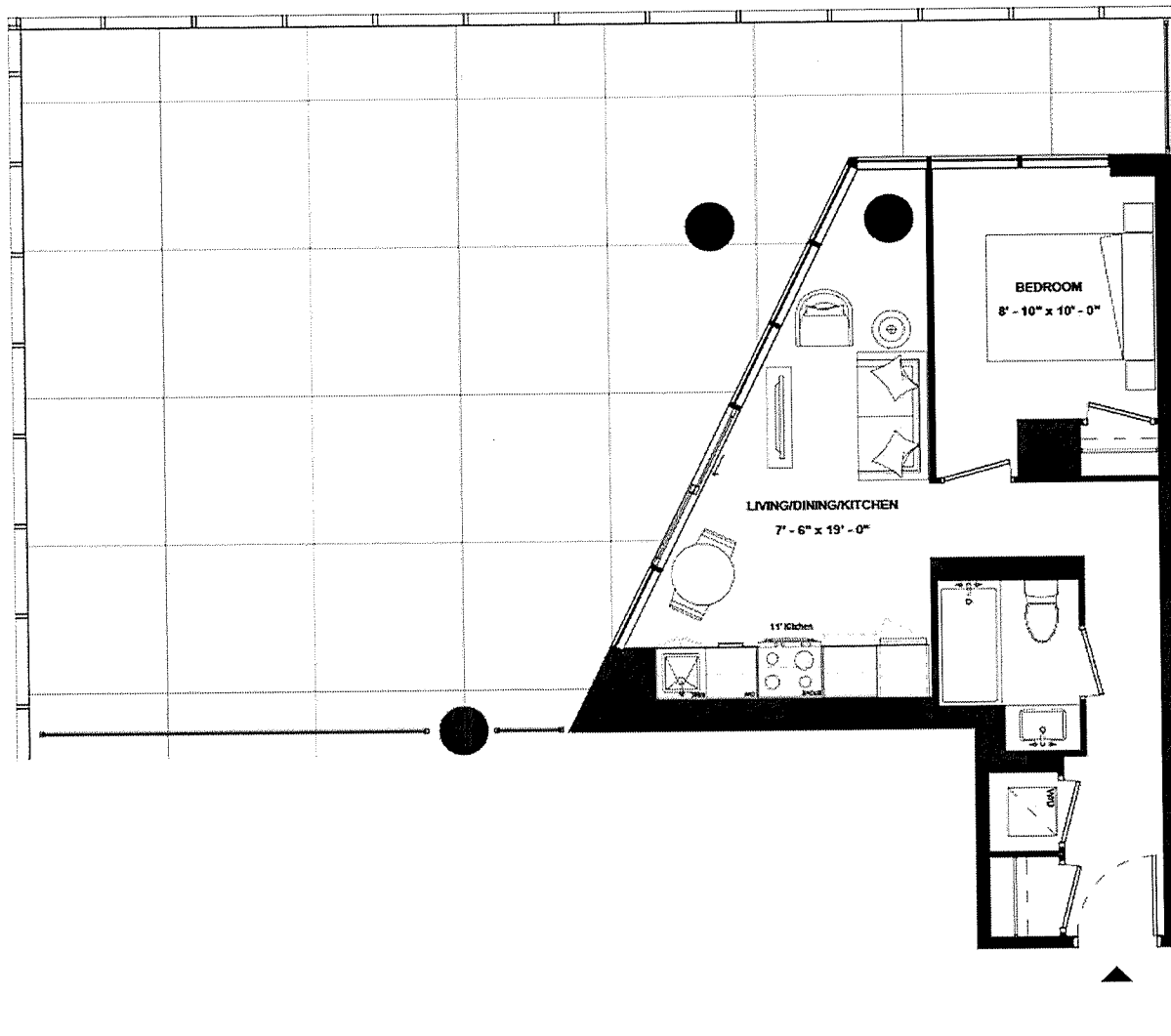

ISSUE DATE: 2023/05/05



THE
9HUNDRED
SIGNATURE RESIDENCES

A1B-491B

SUITE TYPE: 1B
SUITE AREA: 491 SQFT
BALCONY/TERRACE: 99 SQFT



HARHAY
DEVELOPMENTS

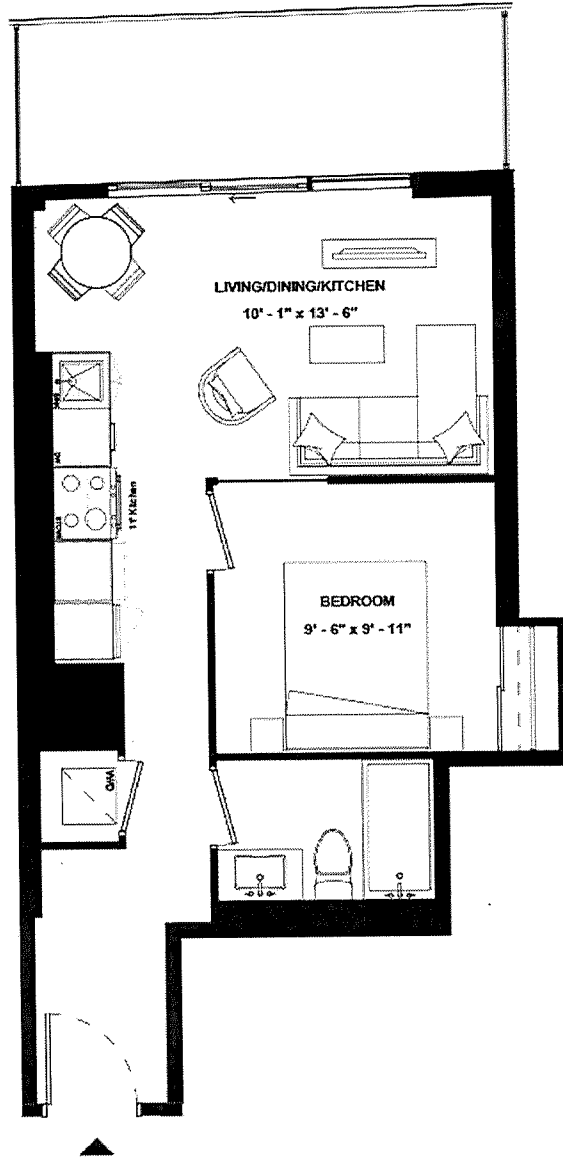

SUITE 1002

ISSUE DATE: 2023/05/05



THE
9HUNDRED
SIGNATURE RESIDENCES

A1B-500

SUITE TYPE: 1B
SUITE AREA: 500 SQFT
BALCONY/TERRACE: 175 SQFT



HARHAY
DEVELOPMENTS

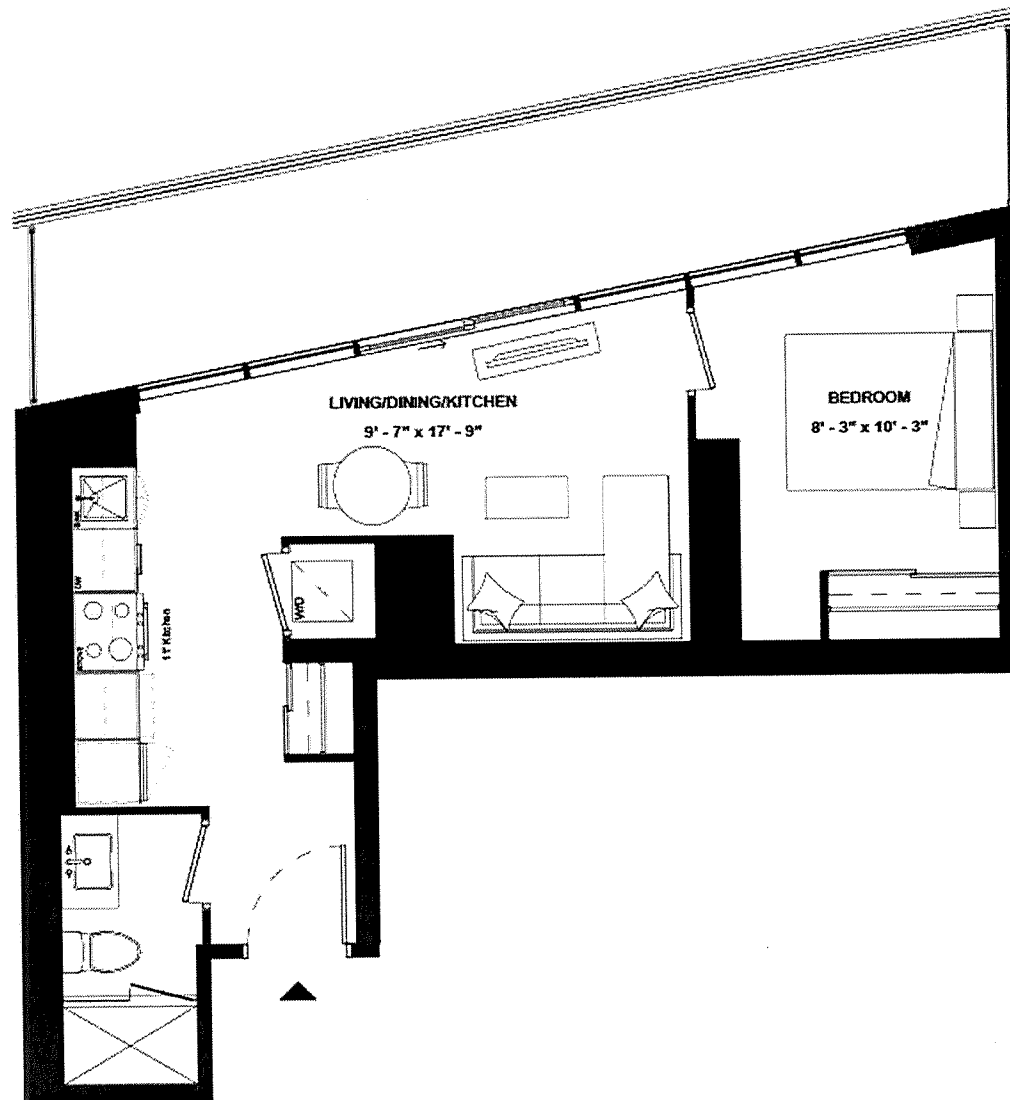

SUITE 1705



ISSUE DATE: 2023/05/05



THE
9HUNDRED
SIGNATURE RESIDENCES

A1B-502

SUITE TYPE: 1B
SUITE AREA: 502 SQFT
BALCONY/TERRACE: 118 SQFT



HARHAY
DEVELOPMENTS

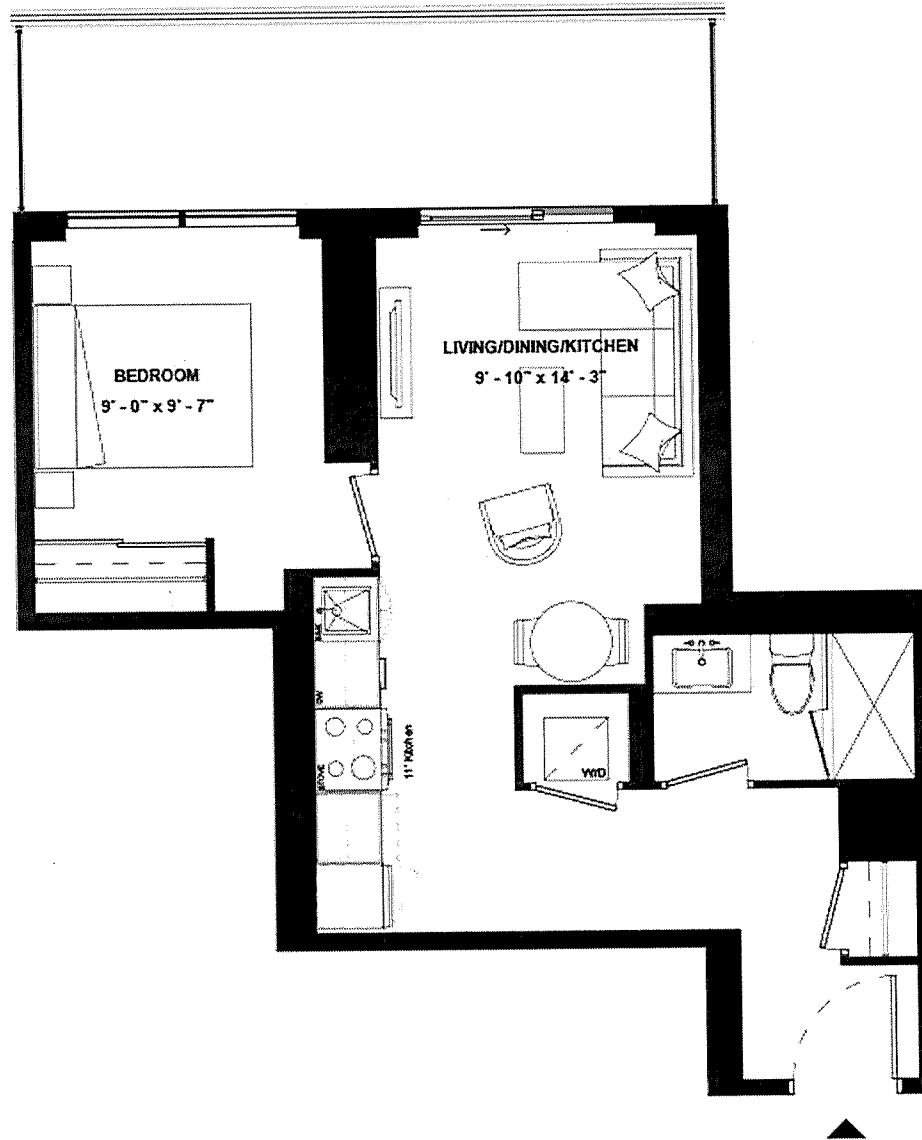

SUITE 906

ISSUE DATE: 2023/05/05



THE
9HUNDRED
SIGNATURE RESIDENCES

A1B-514

SUITE TYPE: 1B
SUITE AREA: 514 SQFT
BALCONY/TERRACE: 232 SQFT



HARHAY
DEVELOPMENTS

SUITE 2104

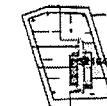
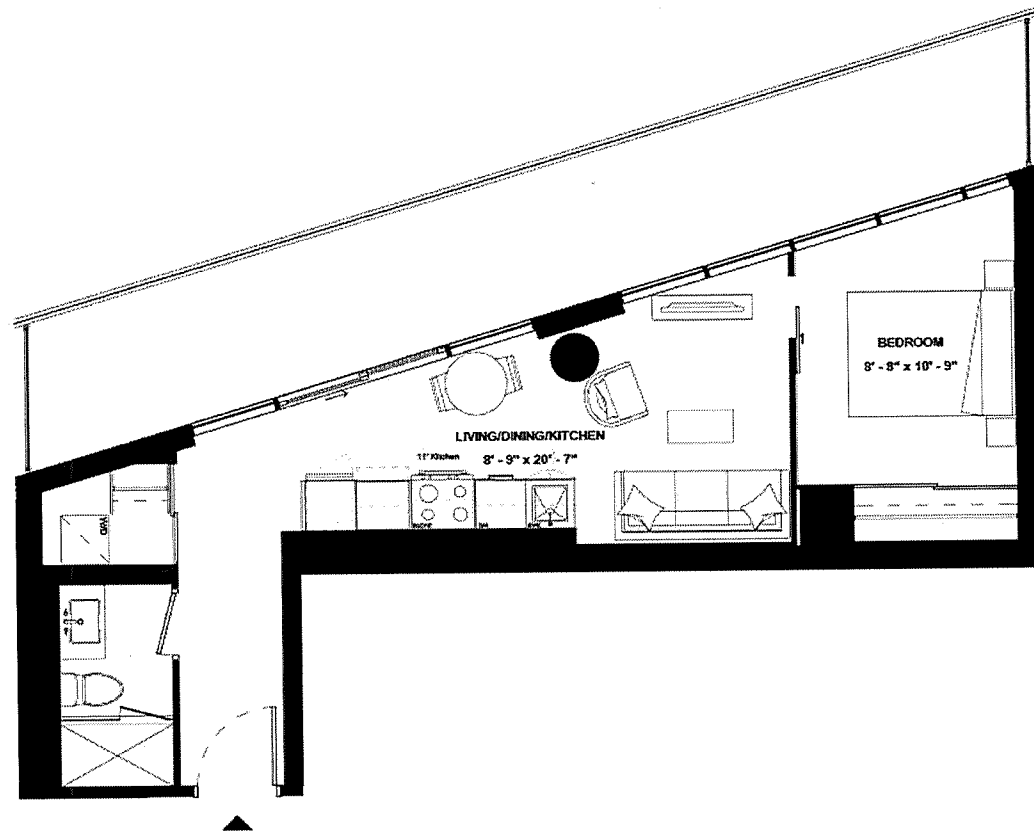

ISSUE DATE: 2023/05/05



THE
9HUNDRED
SIGNATURE RESIDENCES

A1B-522B

SUITE TYPE: 1B
SUITE AREA: 522 SQFT
BALCONY/TERRACE: 174 SQFT



HARHAY
DEVELOPMENTS

SUITE 1505

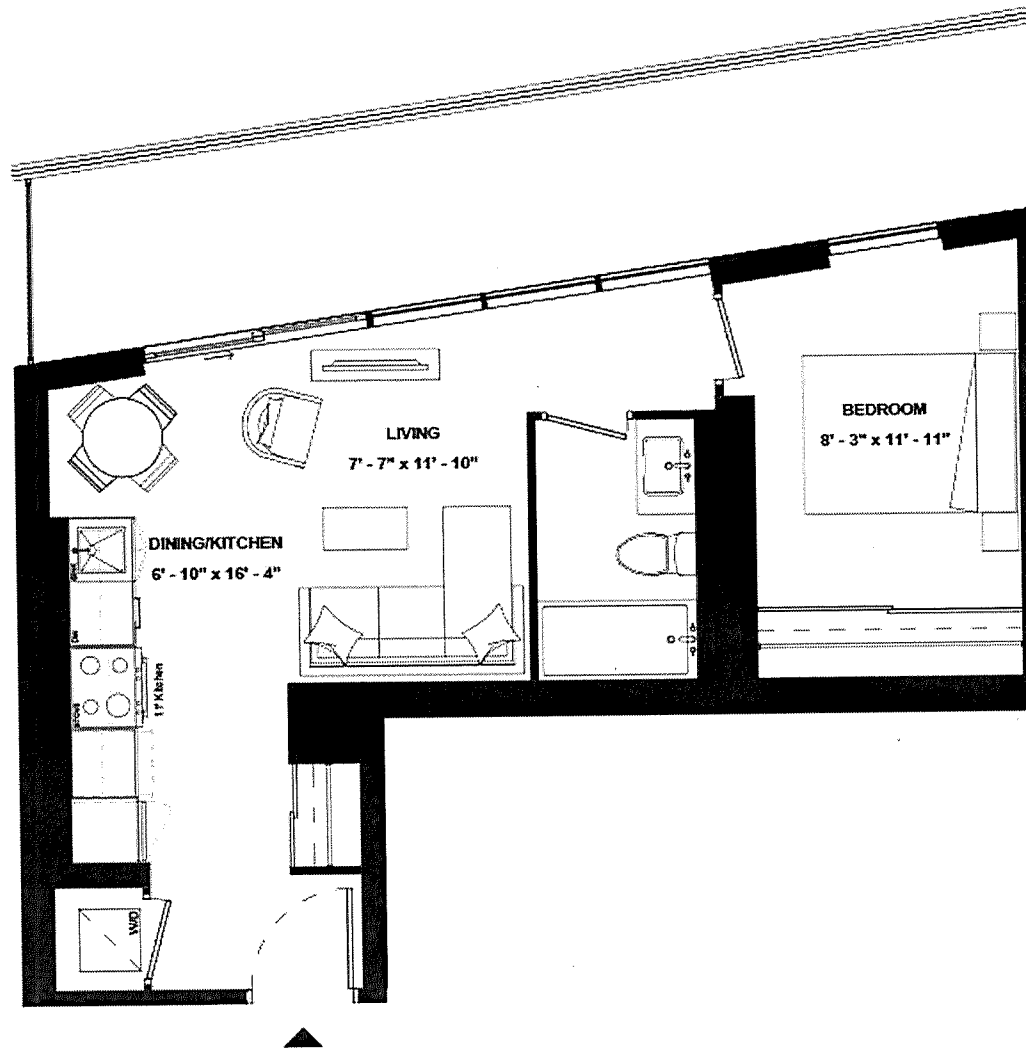

ISSUE DATE: 2023/05/05



THE
9HUNDRED
SIGNATURE RESIDENCES

A1B-530

SUITE TYPE: 1B
SUITE AREA: 530 SQFT
BALCONY/TERRACE: 175 SQFT



HARHAY
DEVELOPMENTS

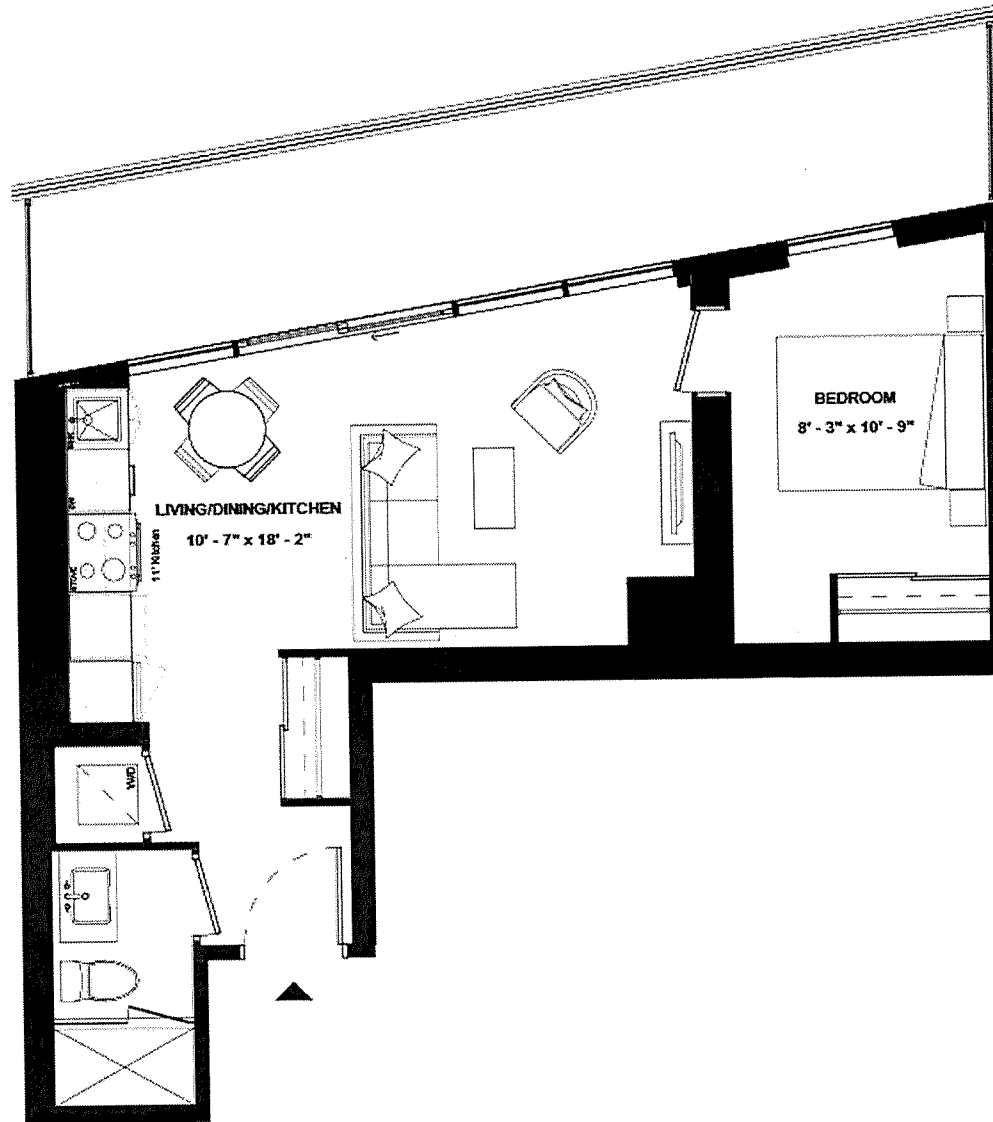

SUITE 1605

ISSUE DATE: 2023/05/05



THE
9HUNDRED
SIGNATURE RESIDENCES

A1B-539

SUITE TYPE: 1B
SUITE AREA: 539 SQFT
BALCONY/TERRACE: 231 SQFT



HARHAY
DEVELOPMENTS

SUITE 2004

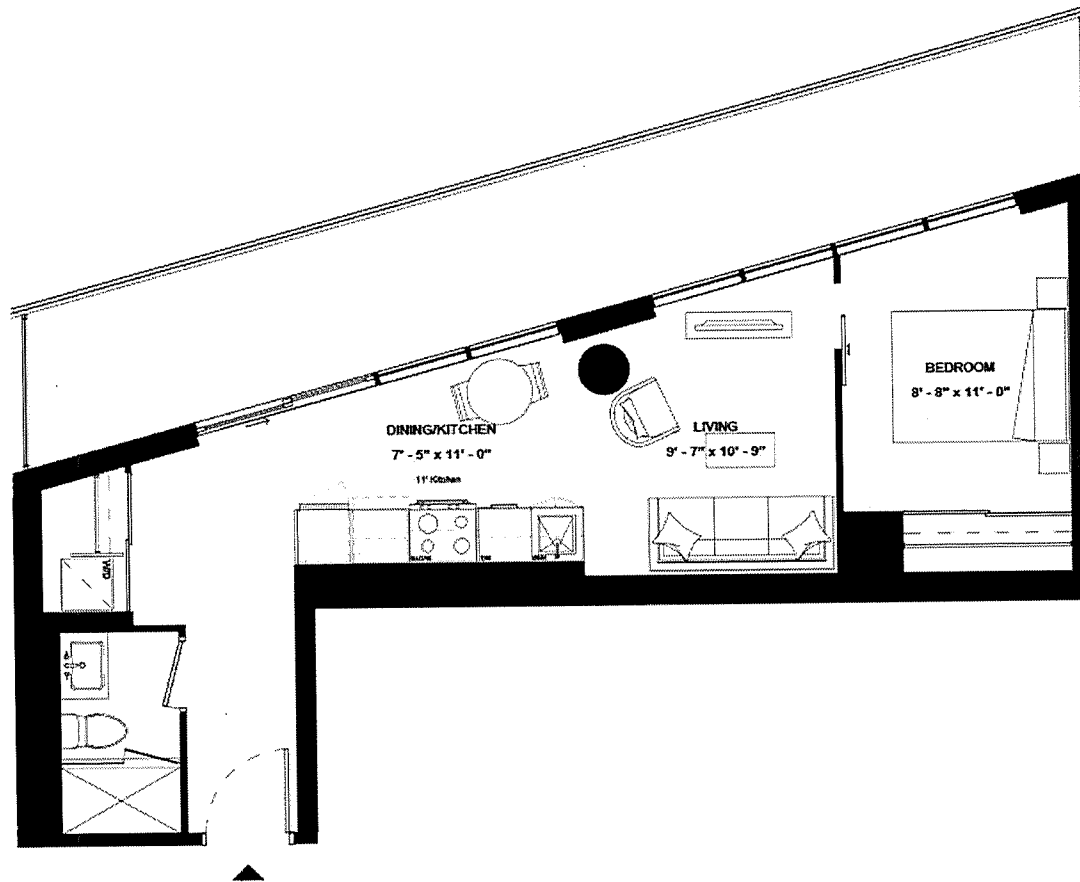

ISSUE DATE: 2023/05/05



THE
9HUNDRED
SIGNATURE RESIDENCES

A1B-540

SUITE TYPE: 1B
SUITE AREA: 540 SQFT
BALCONY/TERRACE: 227 SQFT



HARHAY
DEVELOPMENTS

SUITE 1005

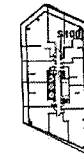
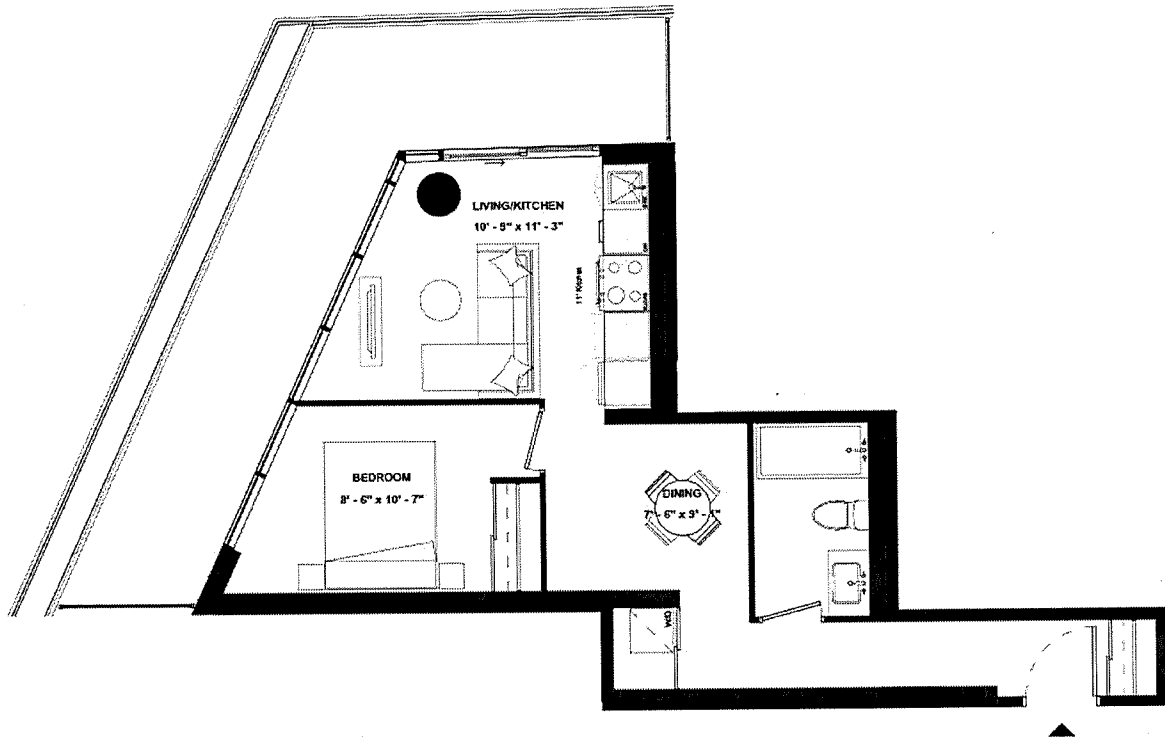

ISSUE DATE: 2023/05/05



THE
9HUNDRED
SIGNATURE RESIDENCES

A1B-544

SUITE TYPE: 1B
SUITE AREA: 544 SQFT
BALCONY/TERRACE: 154 SQFT



HARHAY
DEVELOPMENTS

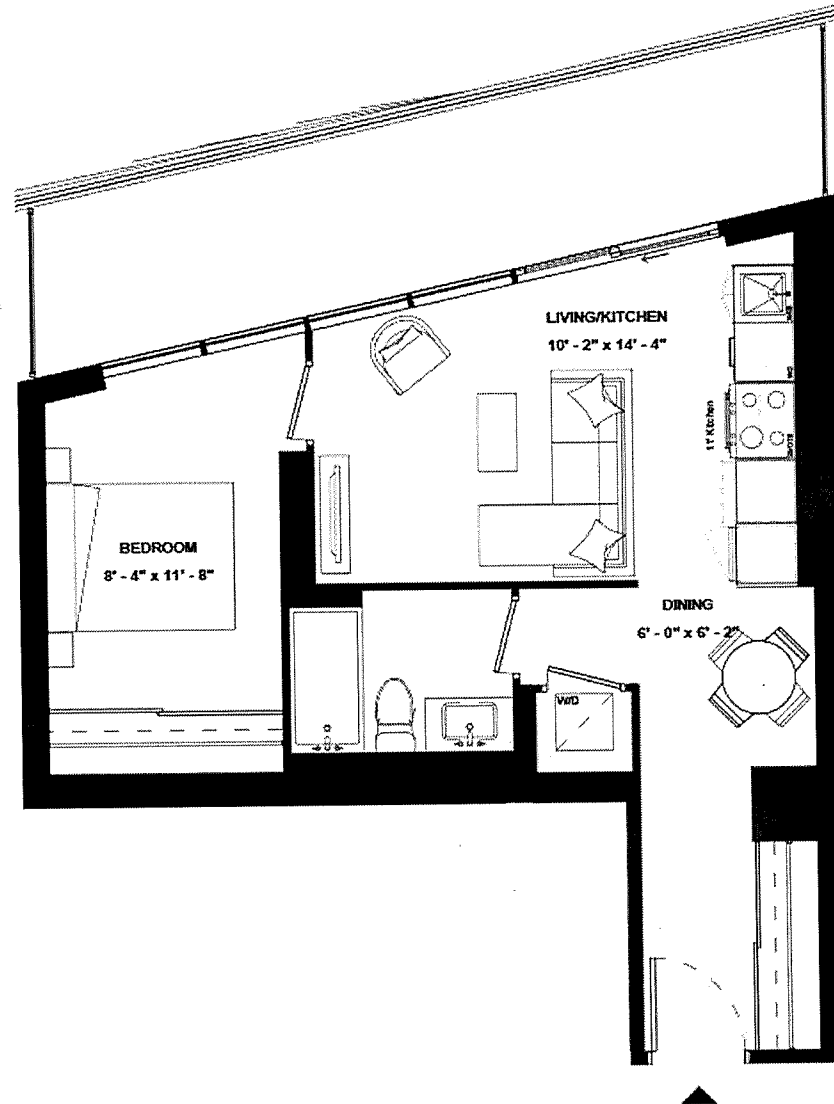

SUITE 1806

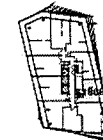

ISSUE DATE: 2023/05/05



THE
9HUNDRED
SIGNATURE RESIDENCES

A1B-545A

SUITE TYPE: 1B
SUITE AREA: 545 SQFT
BALCONY/TERRACE: 90 SQFT



HARHAY
DEVELOPMENTS

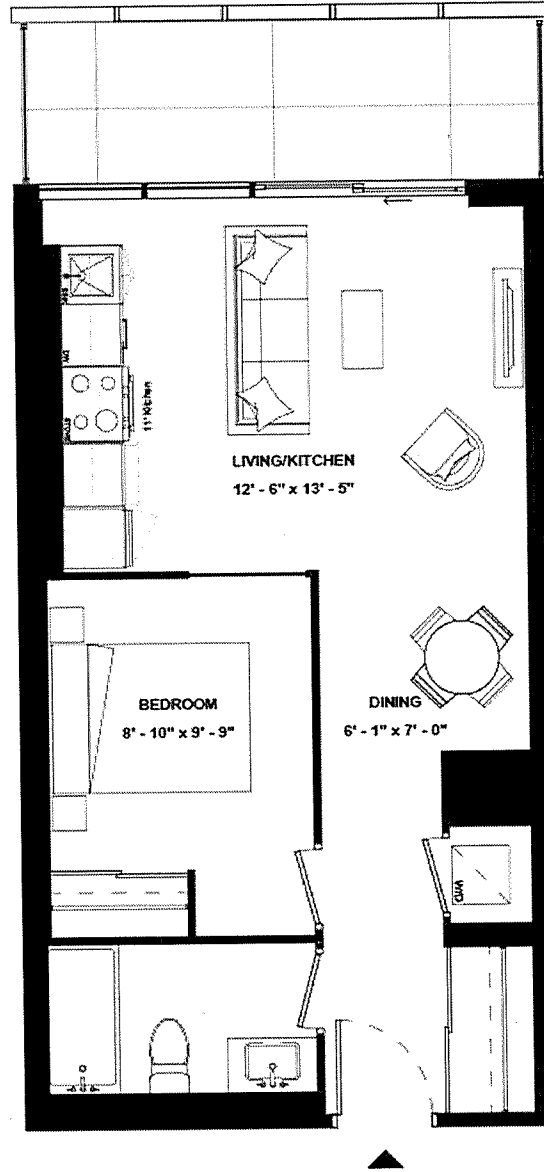

SUITE 802

ISSUE DATE: 2023/05/05



THE
9HUNDRED
SIGNATURE RESIDENCES

A1B-545B

SUITE TYPE: 1B
SUITE AREA: 545 SQFT
BALCONY/TERRACE: 153 SQFT



HARHAY
DEVELOPMENTS

SUITE 1706

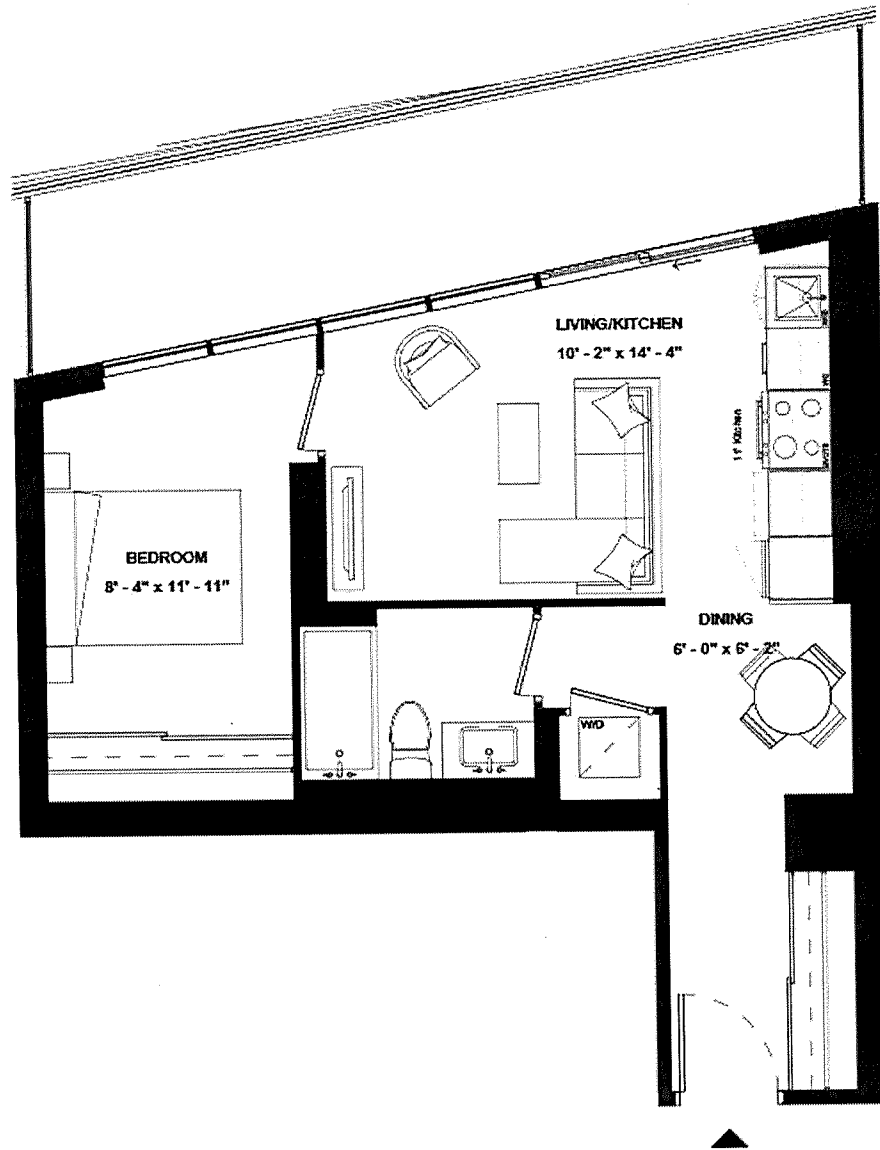

ISSUE DATE: 2023/05/05



THE
9HUNDRED
SIGNATURE RESIDENCES

A1B-547A

SUITE TYPE: 1B
SUITE AREA: 547 SQFT
BALCONY/TERRACE: 173 SQFT



HARHAY
DEVELOPMENTS

SUITE 1405

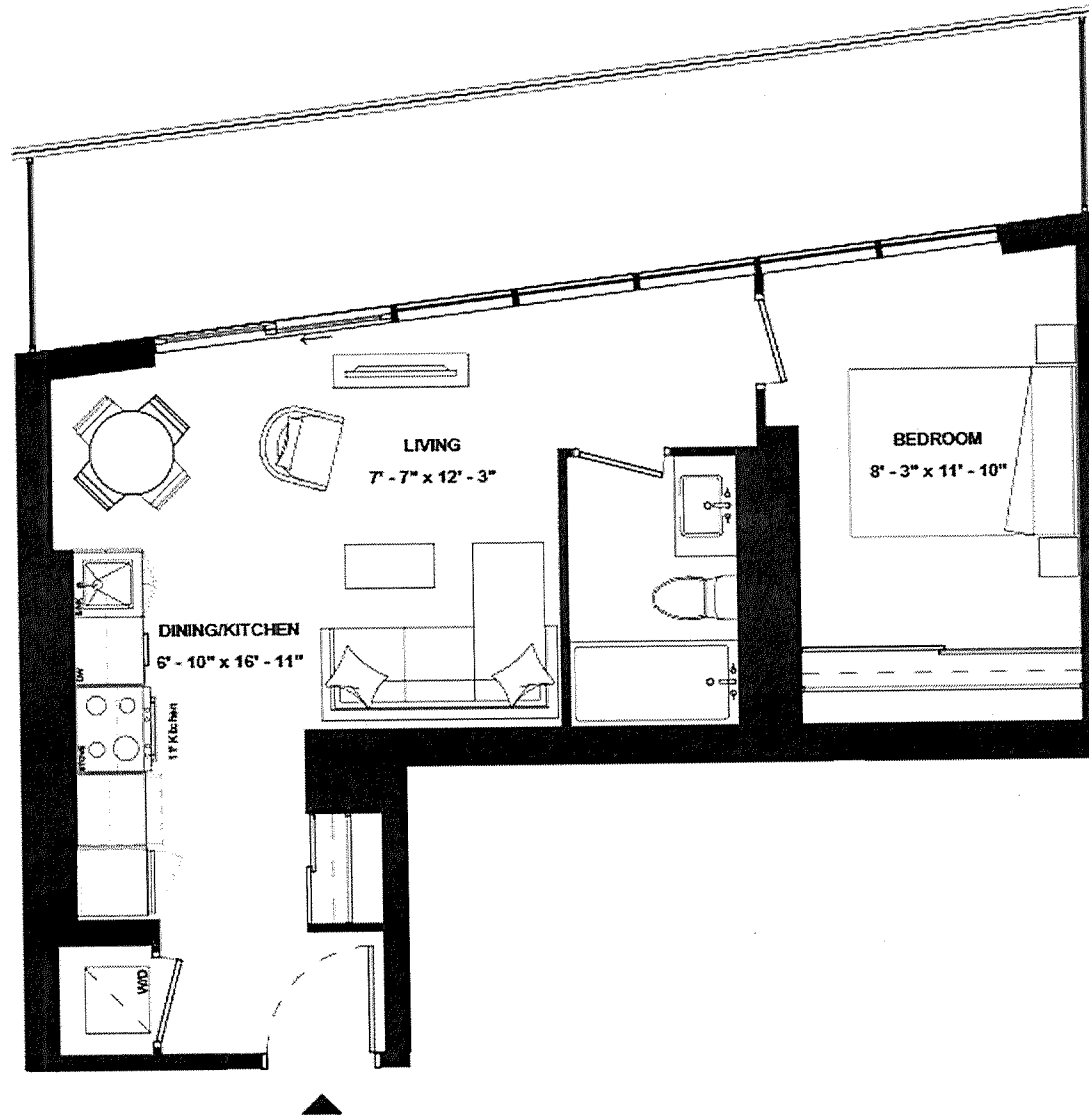

ISSUE DATE: 2023/05/05



THE
9HUNDRED
SIGNATURE RESIDENCES

A1B-547B

SUITE TYPE: 1B
SUITE AREA: 547 SQFT
BALCONY/TERRACE: 153 SQFT



HARHAY
DEVELOPMENTS

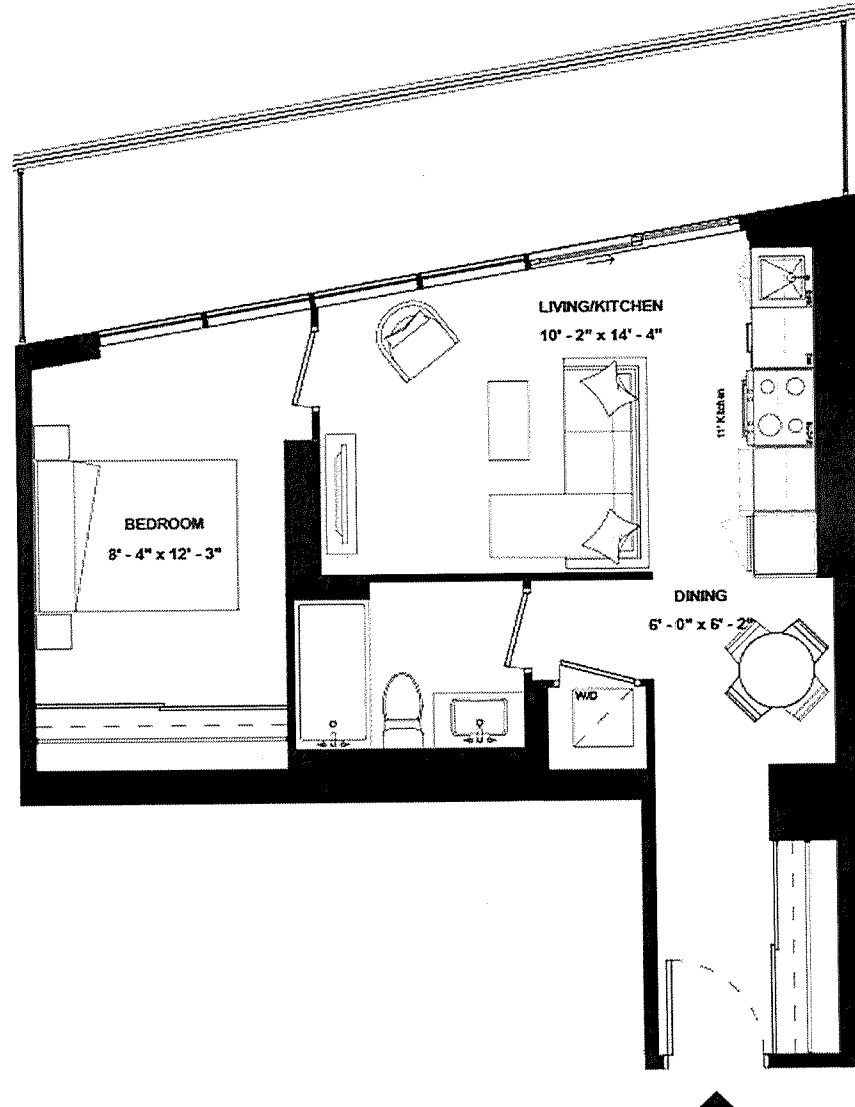

SUITE 1606

ISSUE DATE: 2023/05/05



THE
9HUNDRED
SIGNATURE RESIDENCES

A1B-550

SUITE TYPE: 1B
SUITE AREA: 550 SQFT
BALCONY/TERRACE: 152 SQFT



HARHAY
DEVELOPMENTS

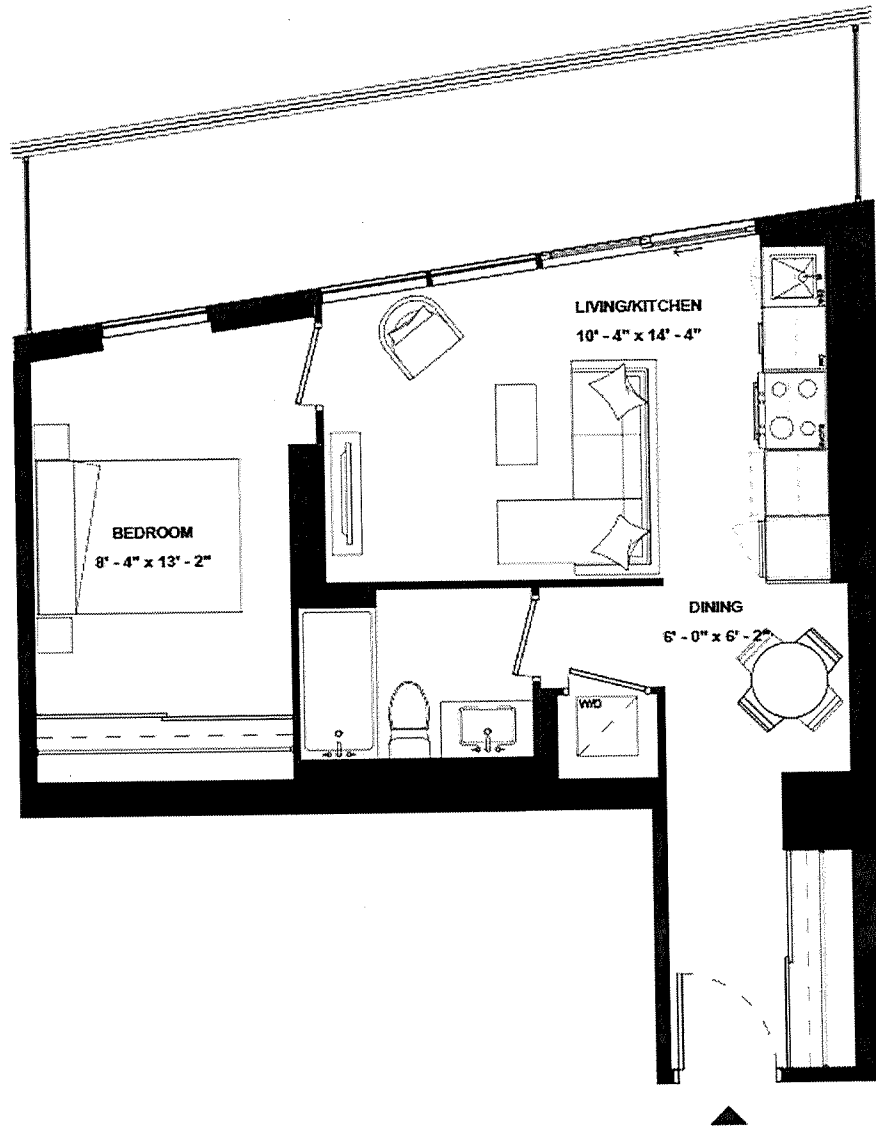

SUITE 1506

ISSUE DATE: 2023/05/05



THE
9HUNDRED
SIGNATURE RESIDENCES

A1B-553

SUITE TYPE: 1B
SUITE AREA: 553 SQFT
BALCONY/TERRACE: 152 SQFT



HARHAY
DEVELOPMENTS

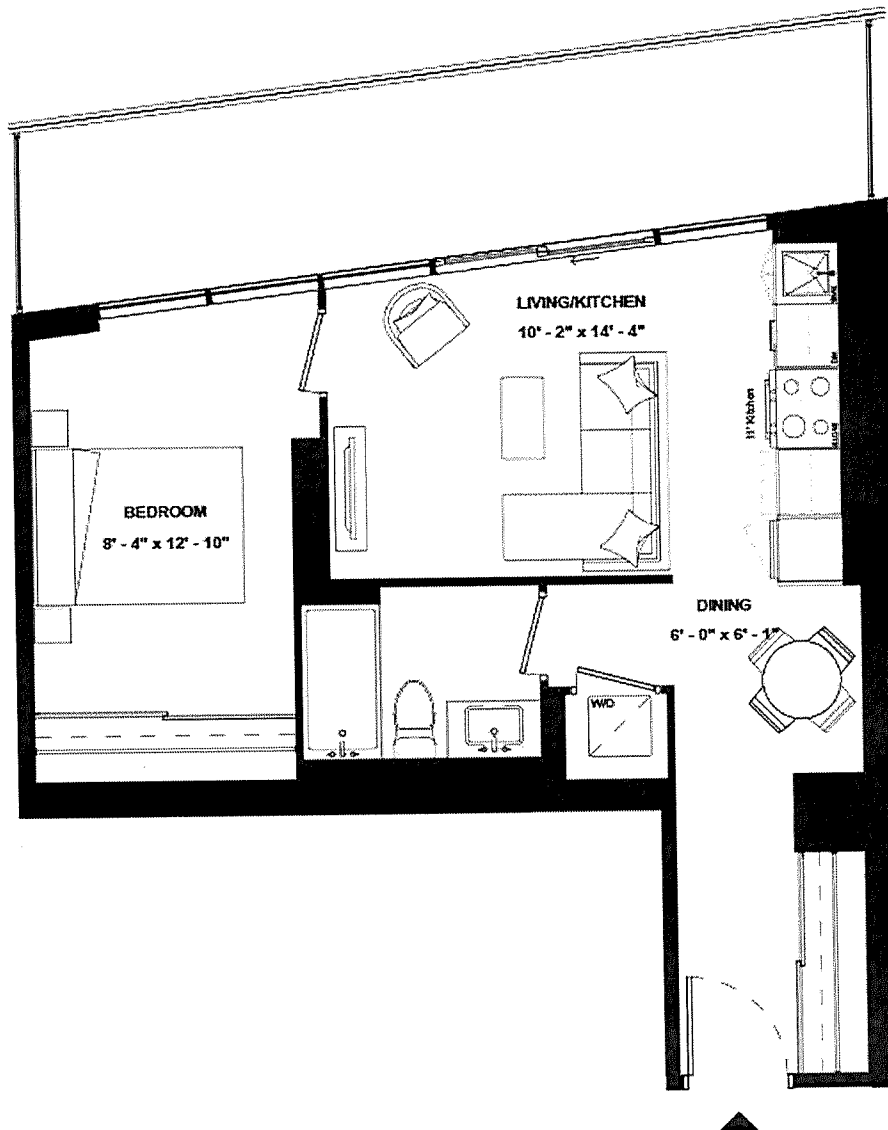

SUITE 1406

ISSUE DATE: 2023/05/05

Disclaimer: Drawings are not to scale. Materials, specifications, & floor plans are subject to change without notice. All renderings are artist's conceptions. All areas and stated room dimensions are approximate. Actual usable floor space may vary from the stated floor area. Floor area measured in accordance with Home Construction Regulatory Authority Directive, E.80.E. Balcony sizes and configurations vary depending on floor level locations.



THE
9HUNDRED
SIGNATURE RESIDENCES

A1B(BF)-553

SUITE TYPE: 1B (BF)
SUITE AREA: 553 SQFT
BALCONY/TERRACE: N/A



HARHAY
DEVELOPMENTS

SUITE 1508

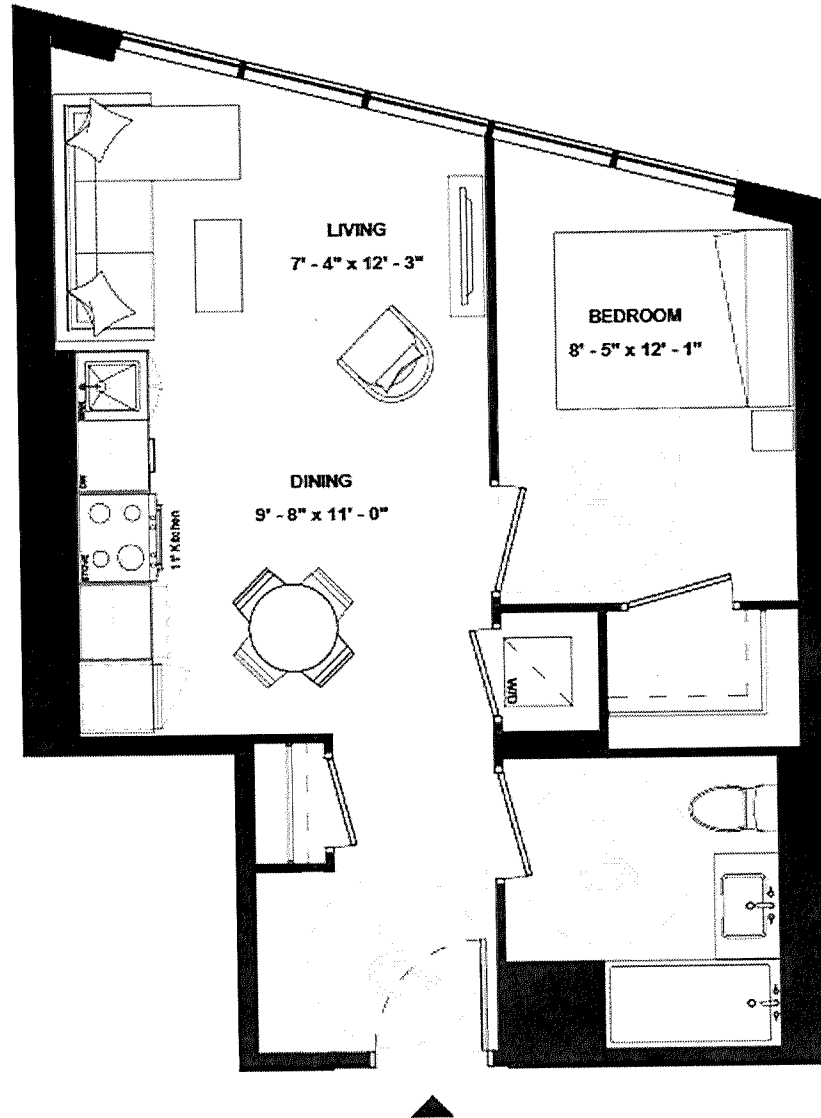

ISSUE DATE: 2023/05/05



THE
9HUNDRED
SIGNATURE RESIDENCES

A1B(BF)-554A

SUITE TYPE: 1B (BF)
SUITE AREA: 554 SQFT
BALCONY/TERRACE: N/A



HARHAY
DEVELOPMENTS

SUITE 1408

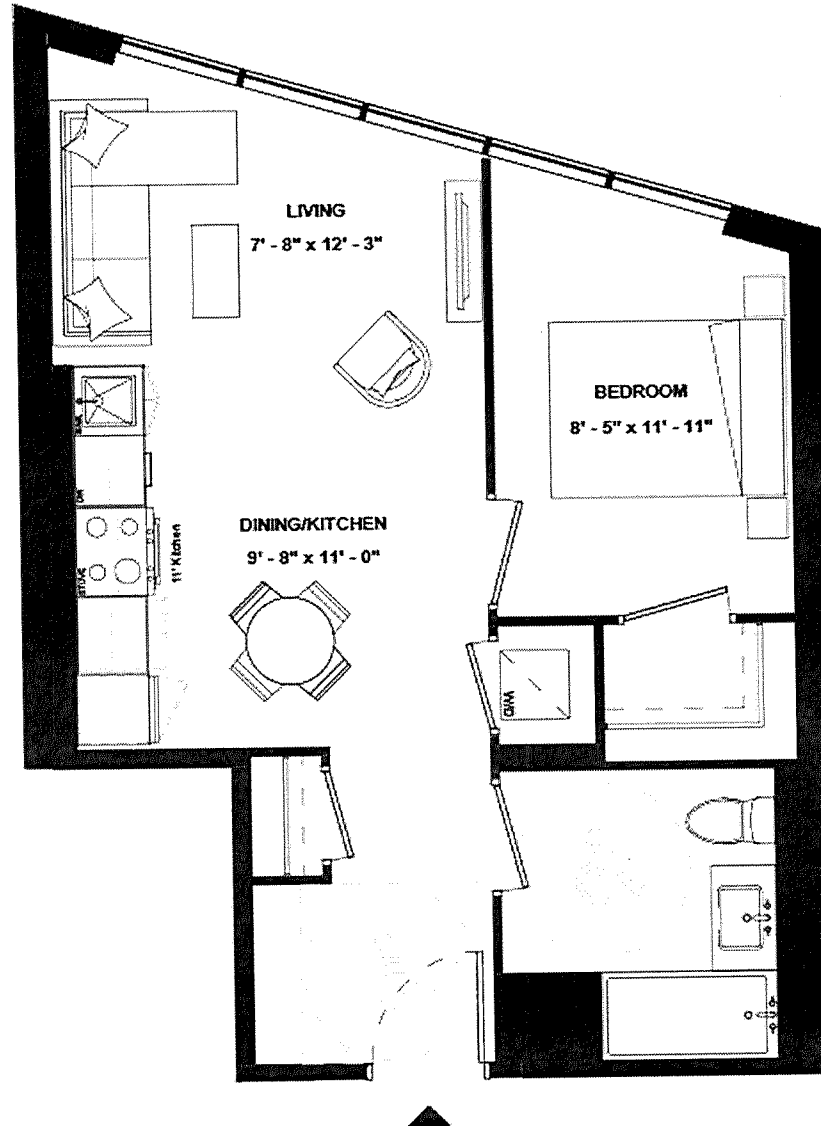

ISSUE DATE: 2023/05/05

Disclaimer: Drawings are not to scale. Materials, specifications, & floor plans are subject to change without notice. All renderings are artist's conceptions. All areas and stated room dimensions are approximate. Actual usable floor space may vary from the stated floor area. Floor area measured in accordance with Home Construction Regulatory Authority Directive, E.&O.E. Balcony sizes and configurations vary depending on floor level locations.

SUITE 1608

THE
9HUNDRED
SIGNATURE RESIDENCES

AIB(BF)-554B

SUITE TYPE: 1B
SUITE AREA: 554 SQFT
BALCONY/TERRACE: N/A

HARHAY
DEVELOPMENTS

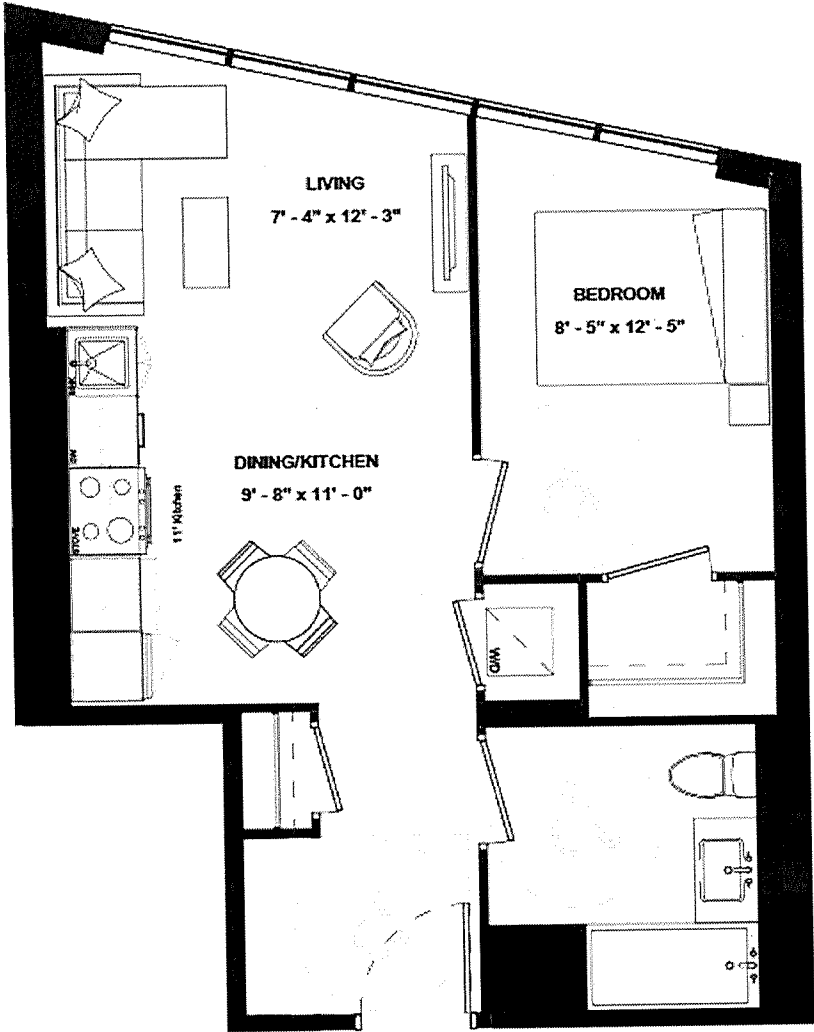

ISSUE DATE: 2023/05/05

Disclaimer: Drawings are not to scale. Materials, specifications, & floor plans are subject to change without notice. All renderings are artist's conceptions. All areas and stated room dimensions are approximate. Actual usable floor space may vary from the stated floor area. Floor area measured in accordance with Home Construction Regulatory Authority Directive, E.60.E. Balcony sizes and configurations vary depending on floor level locations.



THE
9HUNDRED
SIGNATURE RESIDENCES

A1B(BF)-556

SUITE TYPE: 1B (BF)
SUITE AREA: 556 SQFT
BALCONY/TERRACE: N/A



HARHAY
DEVELOPMENTS

SUITE 1308

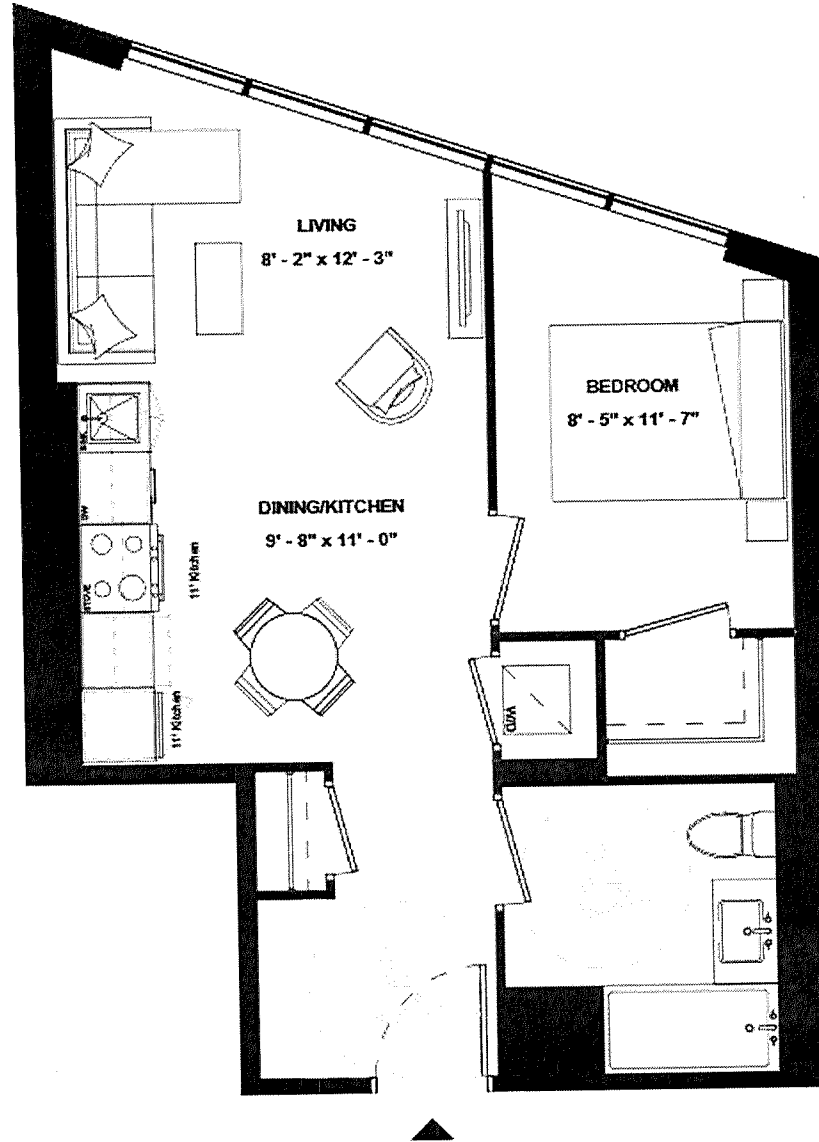

ISSUE DATE: 2023/05/05



THE
9HUNDRED
SIGNATURE RESIDENCES

A1B-556B

SUITE TYPE: 1B
SUITE AREA: 556 SQFT
BALCONY/TERRACE: 157 SQFT



HARHAY
DEVELOPMENTS

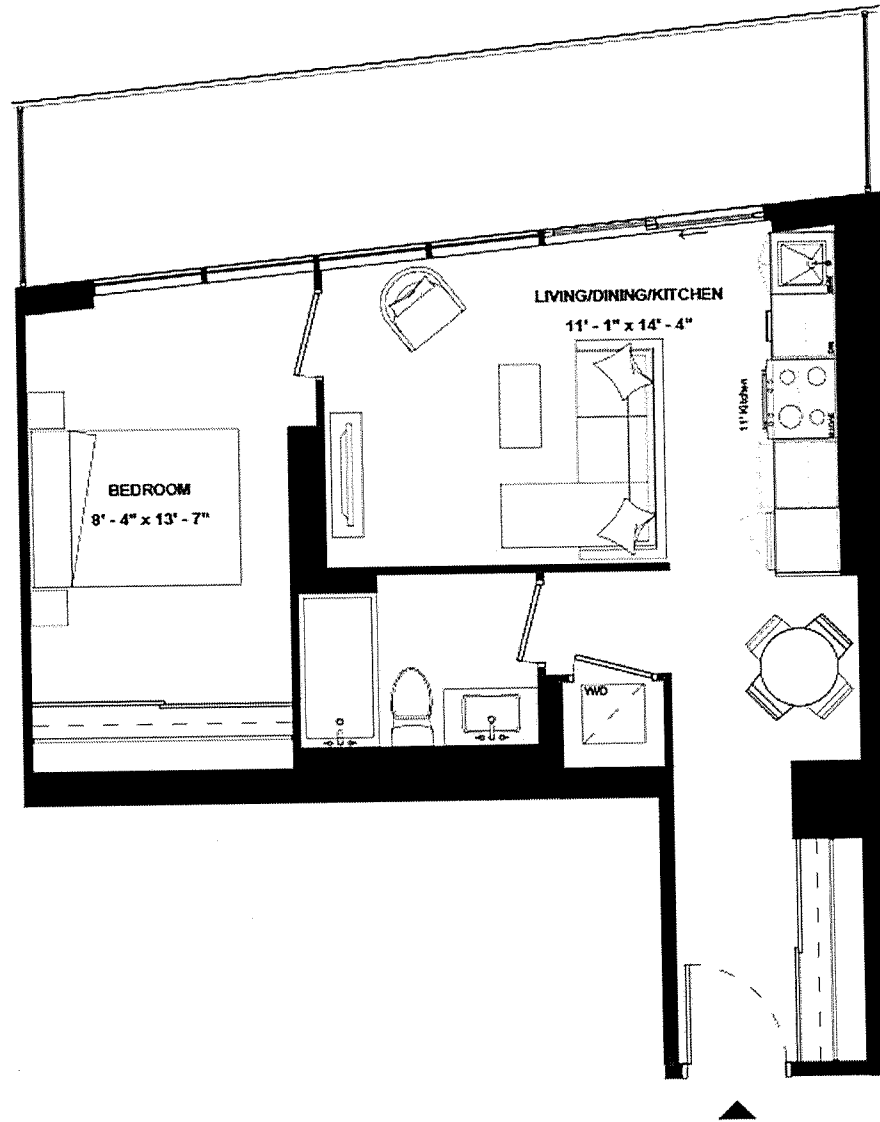

SUITE 1306

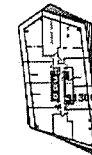

ISSUE DATE: 2023/05/05



THE
9HUNDRED
SIGNATURE RESIDENCES

A1B-556A

SUITE TYPE: 1B
SUITE AREA: 556 SQFT
BALCONY/TERRACE: N/A



HARHAY
DEVELOPMENTS

SUITE 805

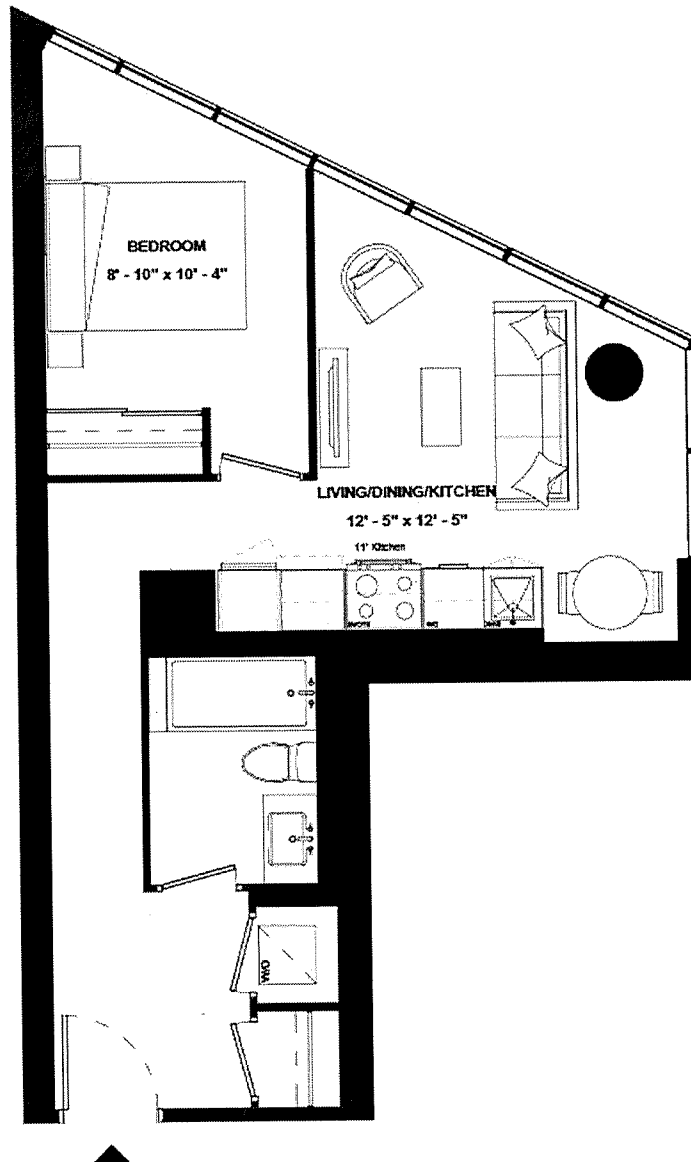

ISSUE DATE: 2023/05/05

Disclaimer: Drawings are not to scale. Materials, specifications, & floor plans are subject to change without notice. All renderings are artist's conceptions. All areas and stated room dimensions are approximate. Actual usable floor space may vary from the stated floor area. Floor area measured in accordance with Home Construction Regulatory Authority Directive, E.80.E. Balcony sizes and configurations vary depending on floor level locations.



THE
9HUNDRED
SIGNATURE RESIDENCES

A1B-556B

SUITE TYPE: 1B
SUITE AREA: 556 SQFT
BALCONY/TERRACE: 157 SQFT



HARHAY
DEVELOPMENTS

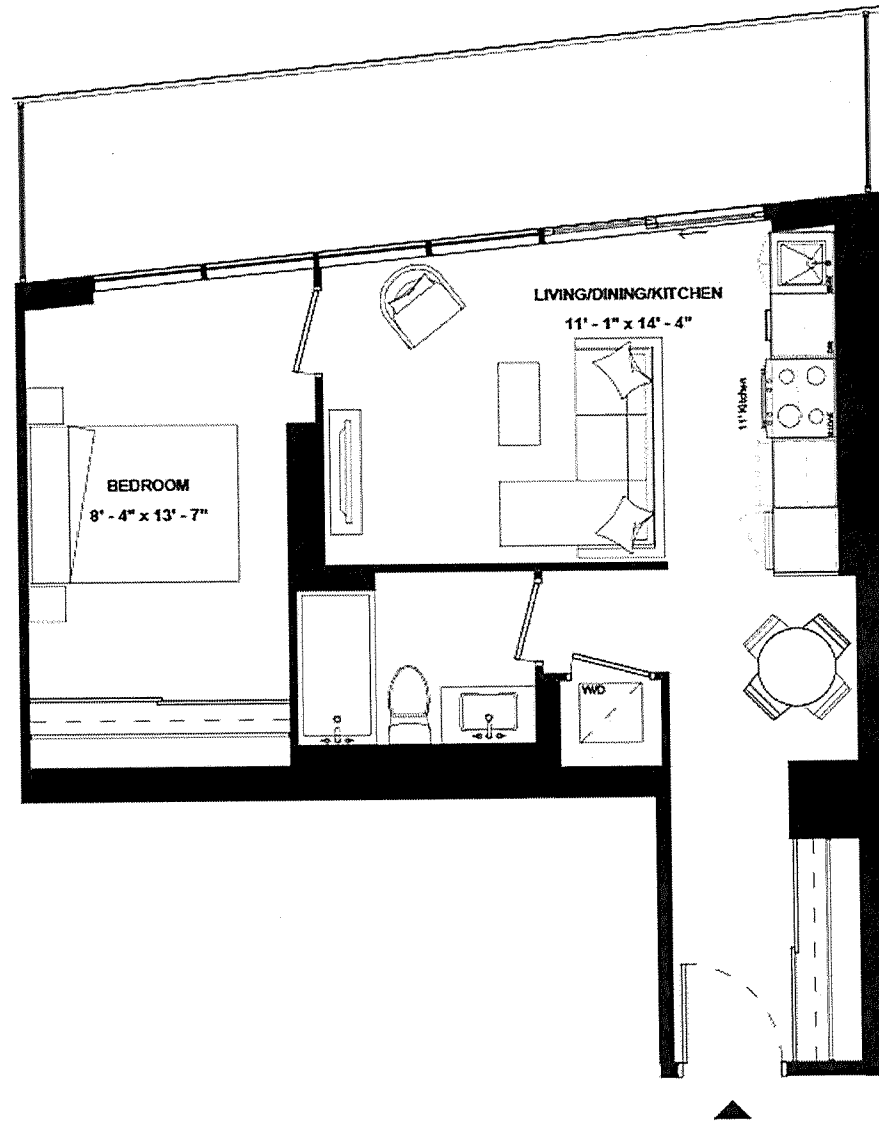

SUITE 1306

ISSUE DATE: 2023/05/05



THE
9HUNDRED
SIGNATURE RESIDENCES

A1B(BF)-557

SUITE TYPE: 1B (BF)
SUITE AREA: 557 SQFT
BALCONY/TERRACE: N/A



HARHAY
DEVELOPMENTS

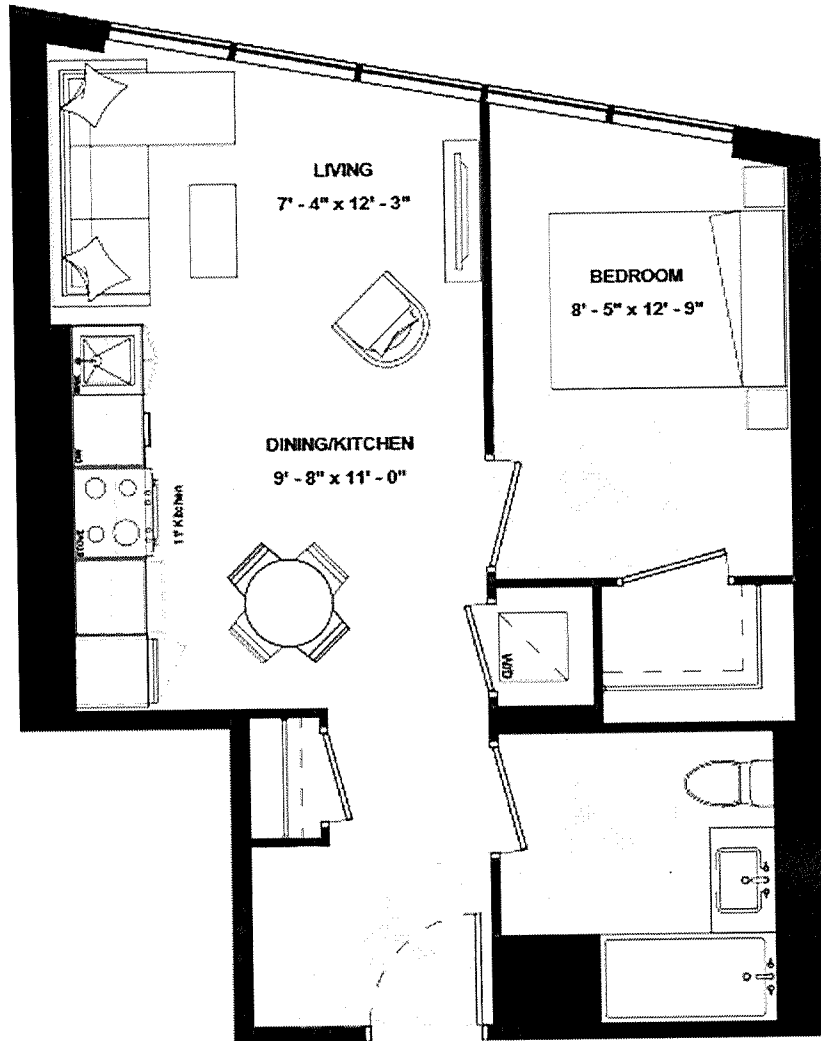

SUITE 1708

ISSUE DATE: 2023/05/05



THE
9HUNDRED
SIGNATURE RESIDENCES

A1B-558A

SUITE TYPE: 1B
SUITE AREA: 558 SQFT
BALCONY/TERRACE: N/A



HARHAY
DEVELOPMENTS

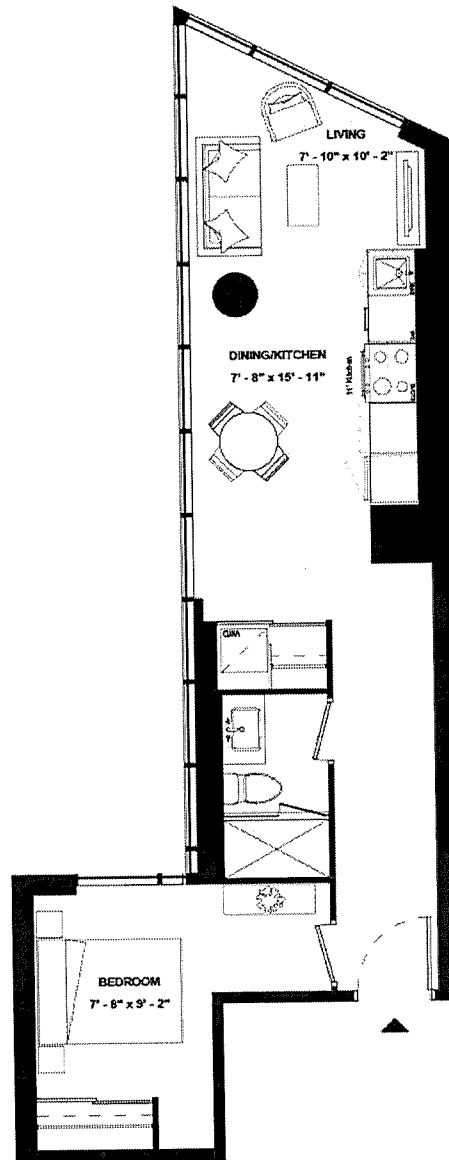

SUITE 804

ISSUE DATE: 2023/05/05



THE
9HUNDRED
SIGNATURE RESIDENCES

A1B-558B

SUITE TYPE: 1B
SUITE AREA: 558 SQFT
BALCONY/TERRACE: 148 SQFT



HARHAY
DEVELOPMENTS

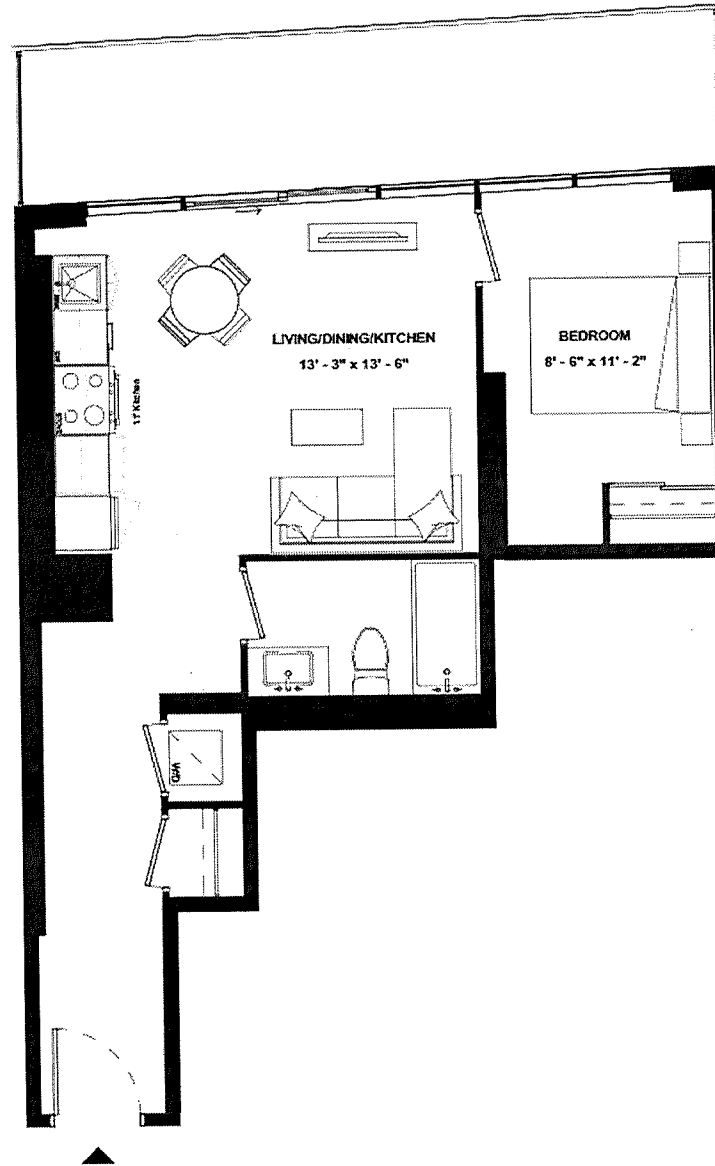

SUITE 1102

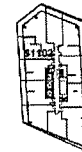

ISSUE DATE: 2023/05/05



THE
9HUNDRED
SIGNATURE RESIDENCES

A1B-559

SUITE TYPE: 1B
SUITE AREA: 559 SQFT
BALCONY/TERRACE: 157 SQFT



HARHAY
DEVELOPMENTS

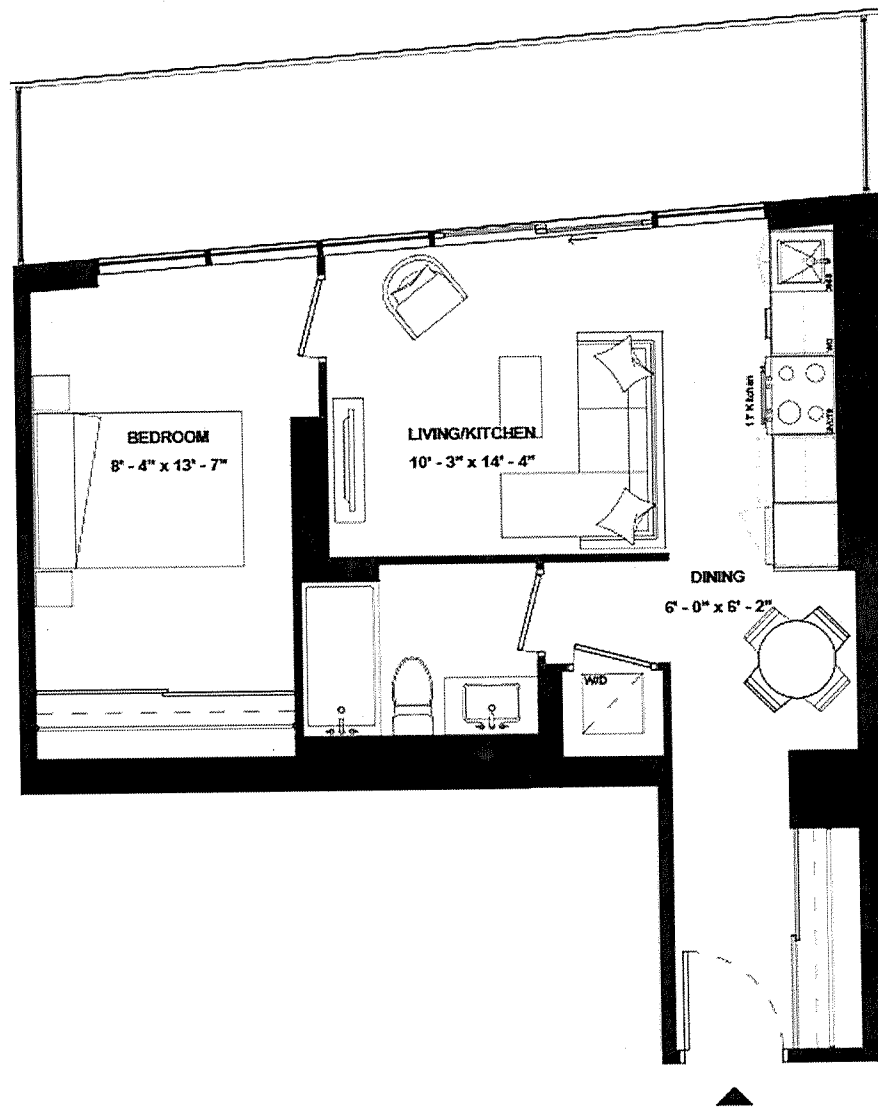

SUITE 1207

ISSUE DATE: 2023/05/05



THE
9HUNDRED
SIGNATURE RESIDENCES

A1B(BF)-559

SUITE TYPE: 1B (BF)
SUITE AREA: 559 SQFT
BALCONY/TERRACE: N/A



HARHAY
DEVELOPMENTS

SUITE 1209

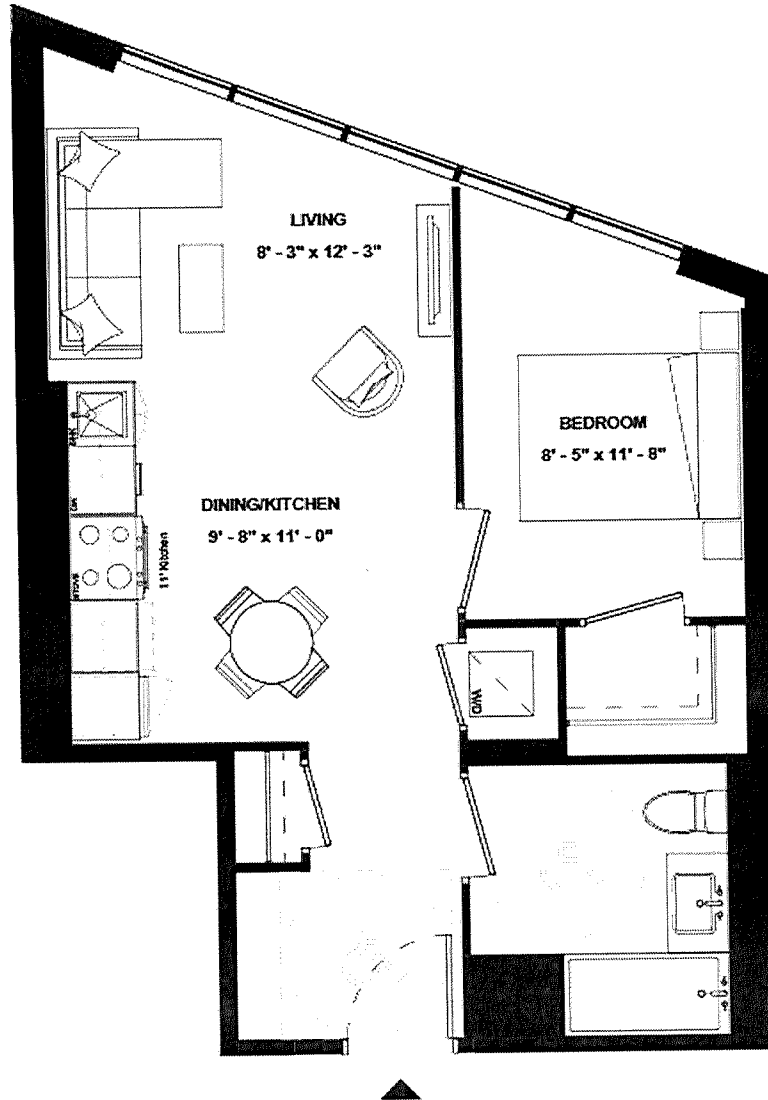

ISSUE DATE: 2023/05/05



THE
9HUNDRED
SIGNATURE RESIDENCES

A1B(BF)-560

SUITE TYPE: 1B (BF)
SUITE AREA: 560 SQFT
BALCONY/TERRACE: N/A



HARHAY
DEVELOPMENTS

SUITE 1808

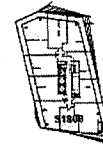
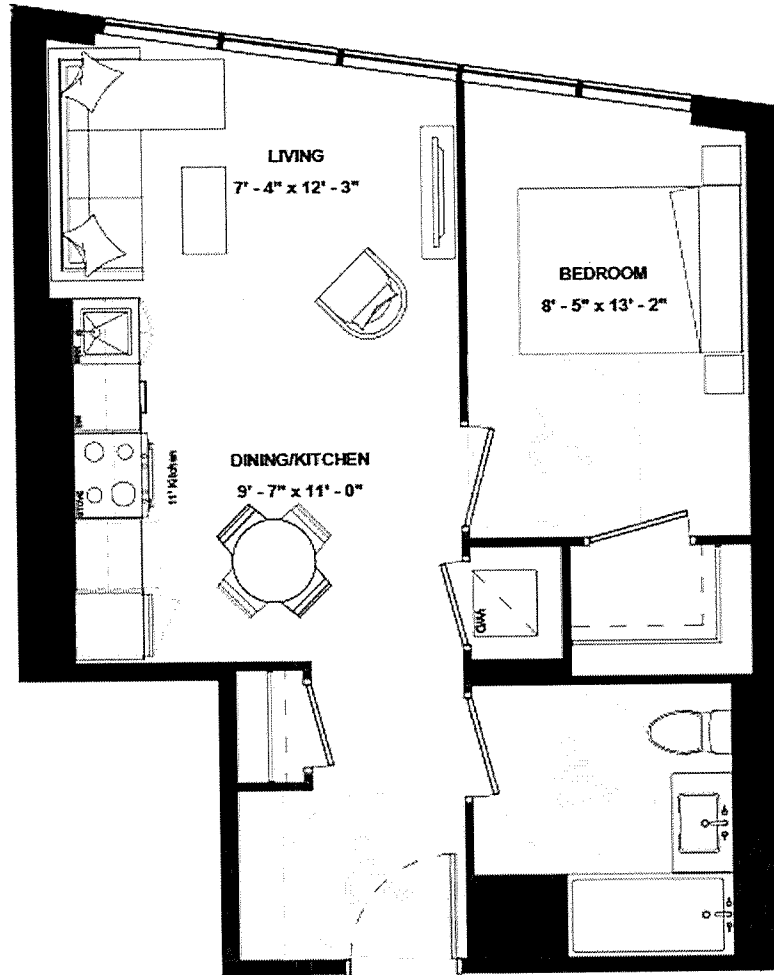

ISSUE DATE: 2023/05/05



THE
9HUNDRED
SIGNATURE RESIDENCES

A1B-563

SUITE TYPE: 1B
SUITE AREA: 563 SQFT
BALCONY/TERRACE: 156 SQFT



HARHAY
DEVELOPMENTS

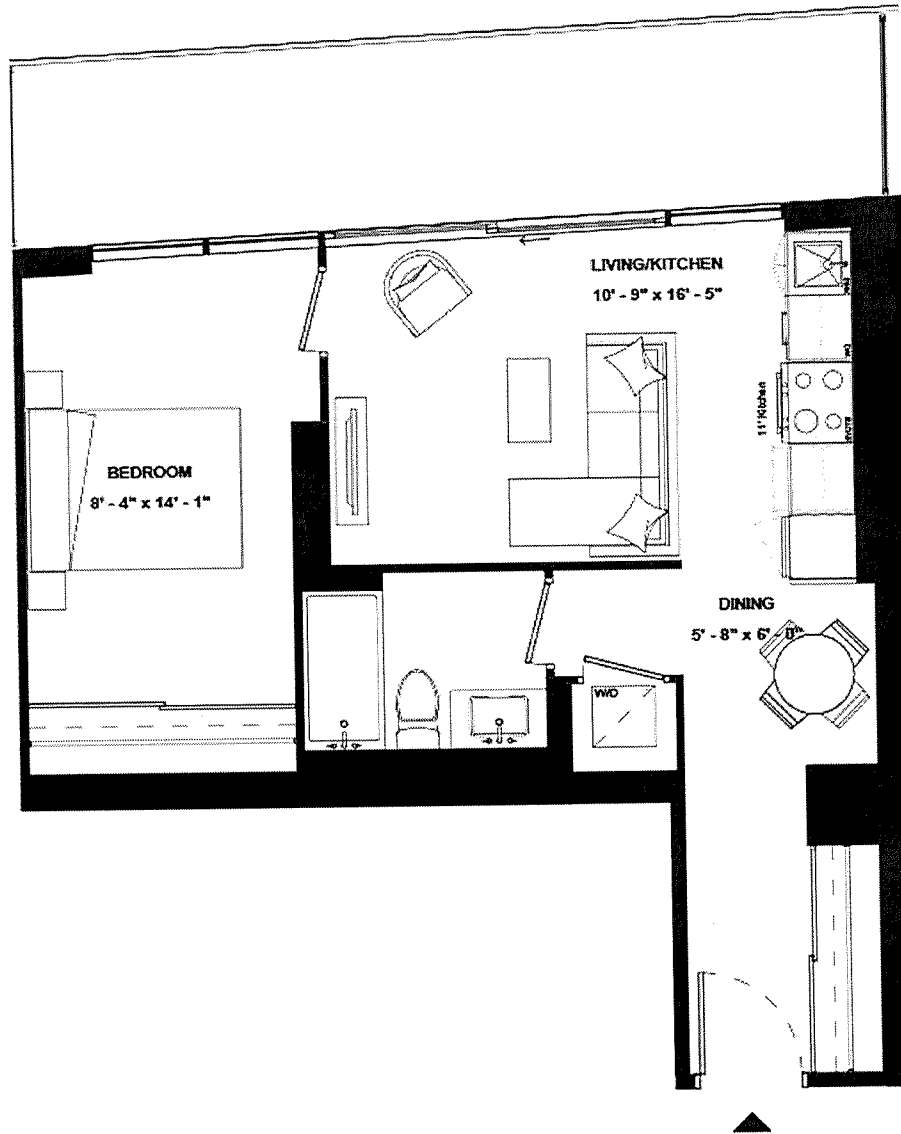

SUITE 1107

ISSUE DATE: 2023/05/05



THE
9HUNDRED
SIGNATURE RESIDENCES

A1B(BF)-565

SUITE TYPE: 1B (BF)
SUITE AREA: 565 SQFT
BALCONY/TERRACE: N/A



HARHAY
DEVELOPMENTS

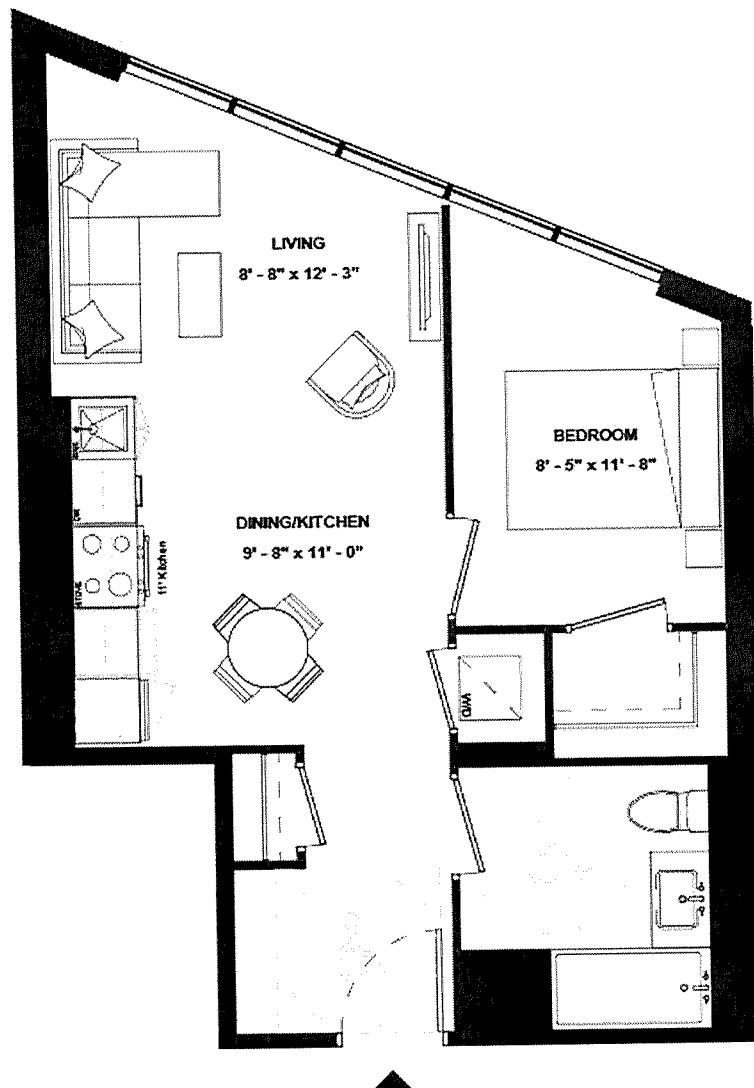

SUITE 1109

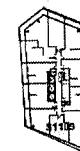

ISSUE DATE: 2023/05/05



THE
9HUNDRED
SIGNATURE RESIDENCES

A1B-565

SUITE TYPE: 1B
SUITE AREA: 565 SQFT
BALCONY/TERRACE: 156 SQFT



HARHAY
DEVELOPMENTS

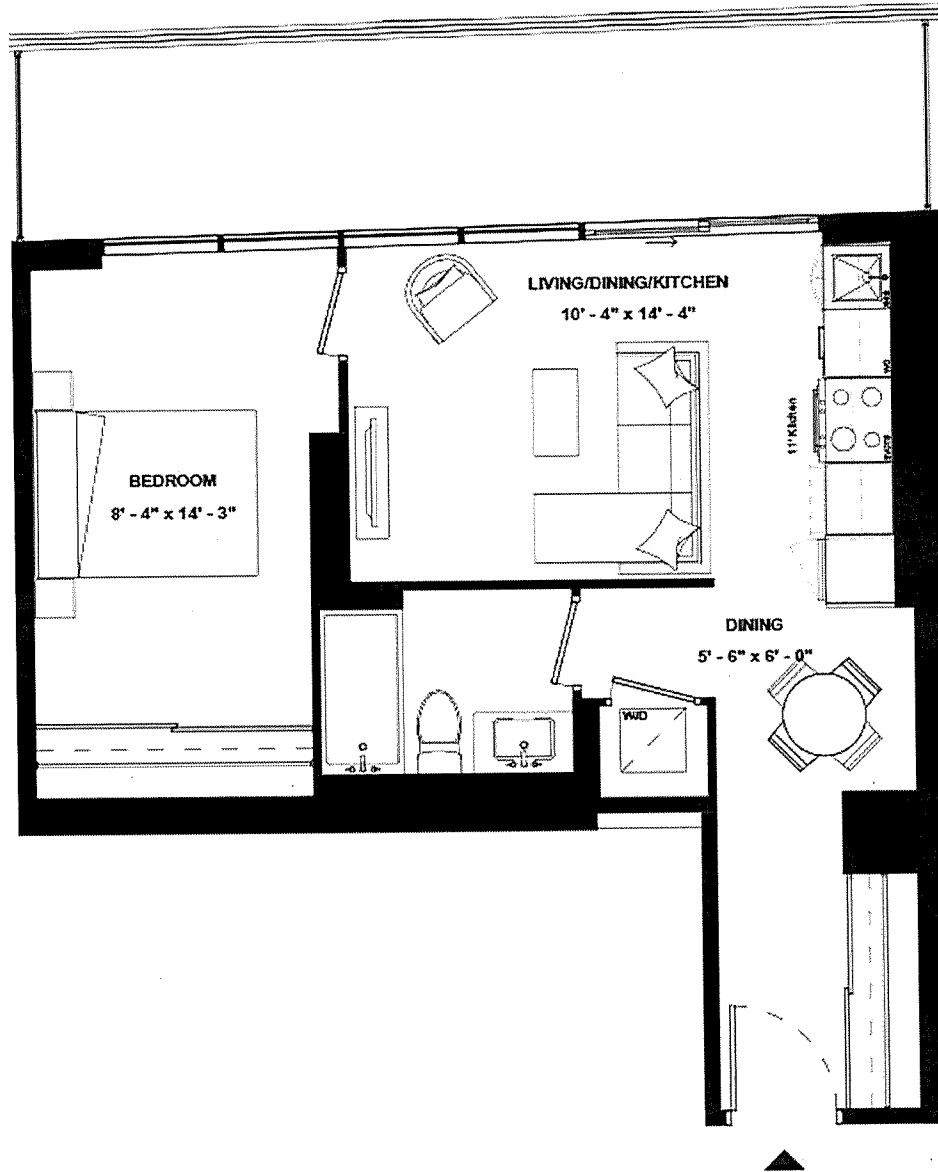

SUITE 1008

ISSUE DATE: 2023/05/05



THE
9HUNDRED
SIGNATURE RESIDENCES

A1B-569A

SUITE TYPE: 1B
SUITE AREA: 569 SQFT
BALCONY/TERRACE: 322 SQFT



HARHAY
DEVELOPMENTS

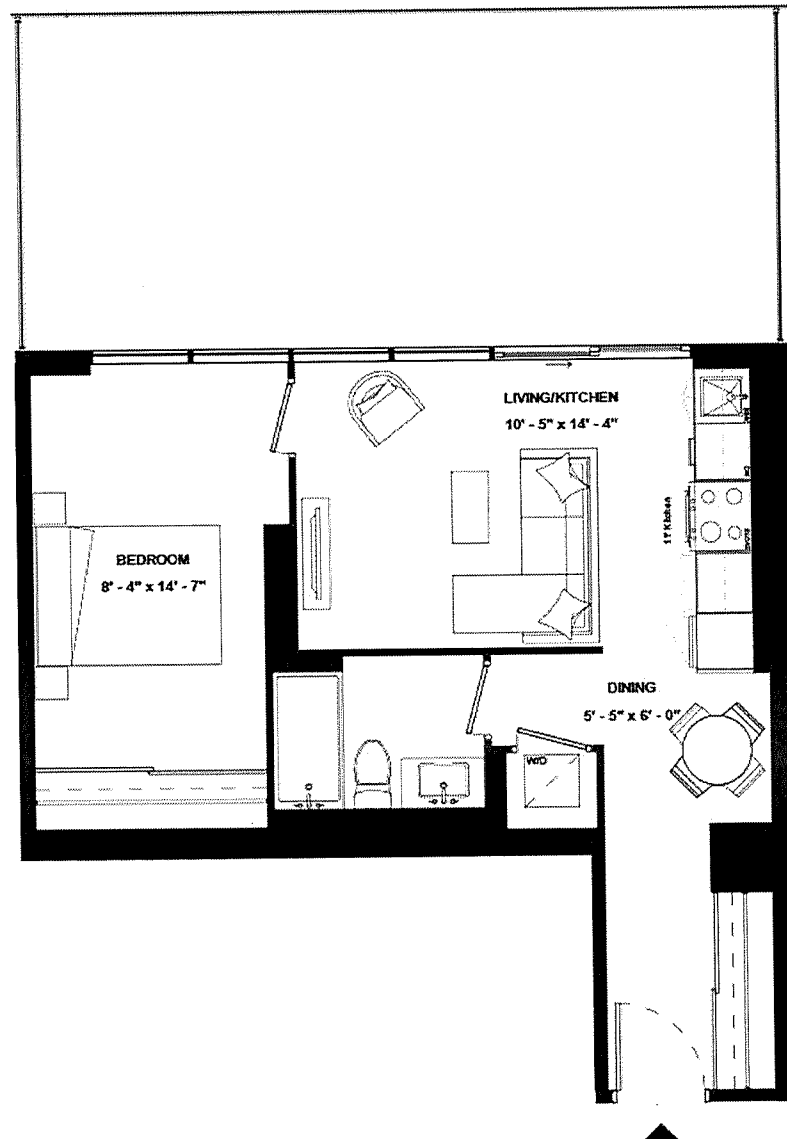

SUITE 706

ISSUE DATE: 2023/05/05



THE
9HUNDRED
SIGNATURE RESIDENCES

A1B-569B

SUITE TYPE: 1B
SUITE AREA: 569 SQFT
BALCONY/TERRACE: N/A



HARHAY
DEVELOPMENTS

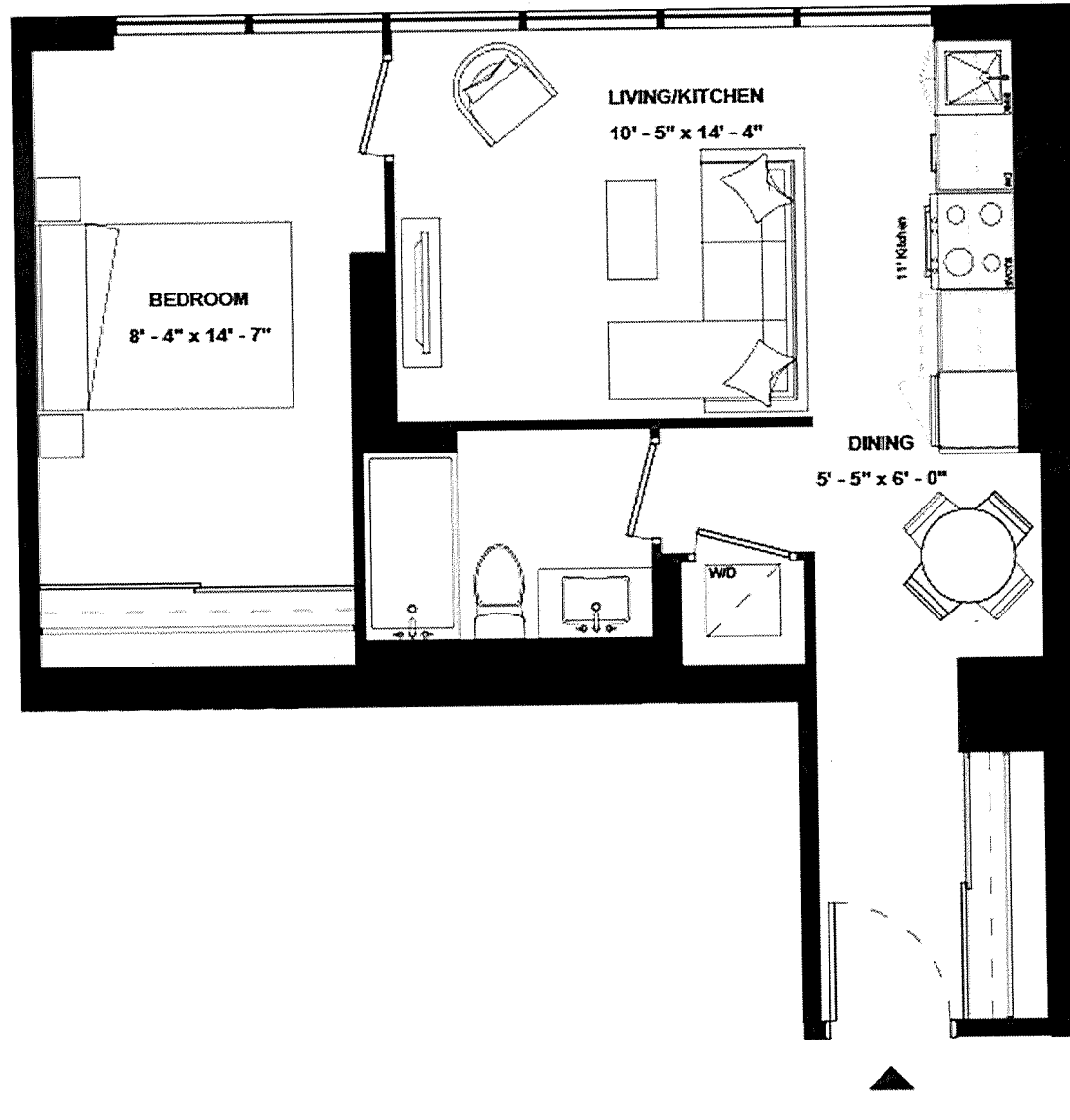

SUITE 808

ISSUE DATE: 2023/05/05

Disclaimer: Drawings are not to scale. Materials, specifications, & floor plans are subject to change without notice. All renderings are artist's conceptions. All areas and stated room dimensions are approximate. Actual usable floor space may vary from the stated floor area. Floor area measured in accordance with Tarion Warranty Corporation Bulletin #22. E.&O.E. Balcony sizes and configurations vary depending on floor level locations.



THE
9HUNDRED
SIGNATURE RESIDENCES

A1B-569C

SUITE TYPE: 1B
SUITE AREA: 569 SQFT
BALCONY/TERRACE: 151 SQFT



HARHAY
DEVELOPMENTS

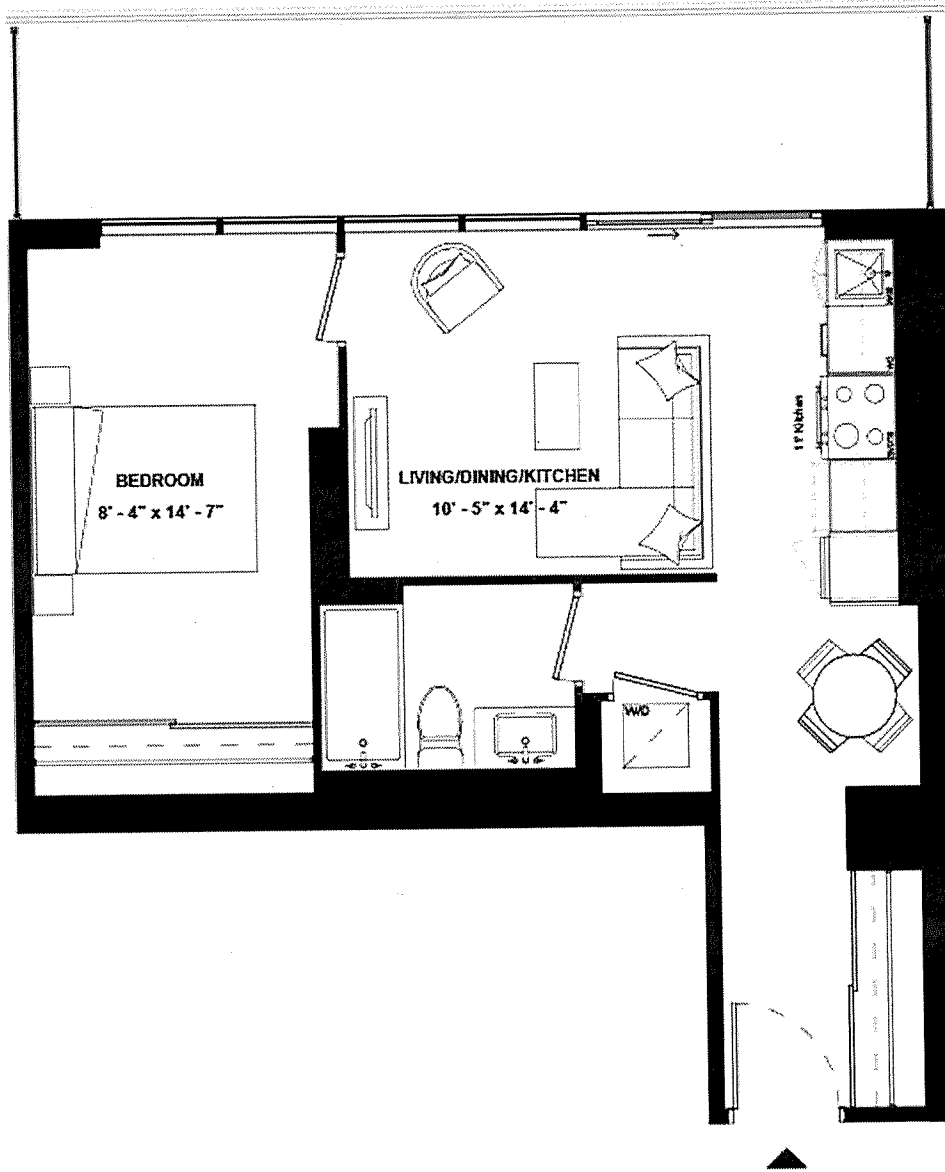

SUITE 908

ISSUE DATE: 2023/05/05

Disclaimer: Drawings are not to scale. Materials, specifications, & floor plans are subject to change without notice. All renderings are artist's conceptions. All areas and stated room dimensions are approximate. Actual usable floor space may vary from the stated floor area. Floor area measured in accordance with Home Construction Regulatory Authority Directive. E.&O.E. Balcony sizes and configurations vary depending on floor level locations.



THE
9HUNDRED
SIGNATURE RESIDENCES

A1B-571

SUITE TYPE: 1B
SUITE AREA: 571 SQFT
BALCONY/TERRACE: 178 SQFT



HARHAY
DEVELOPMENTS

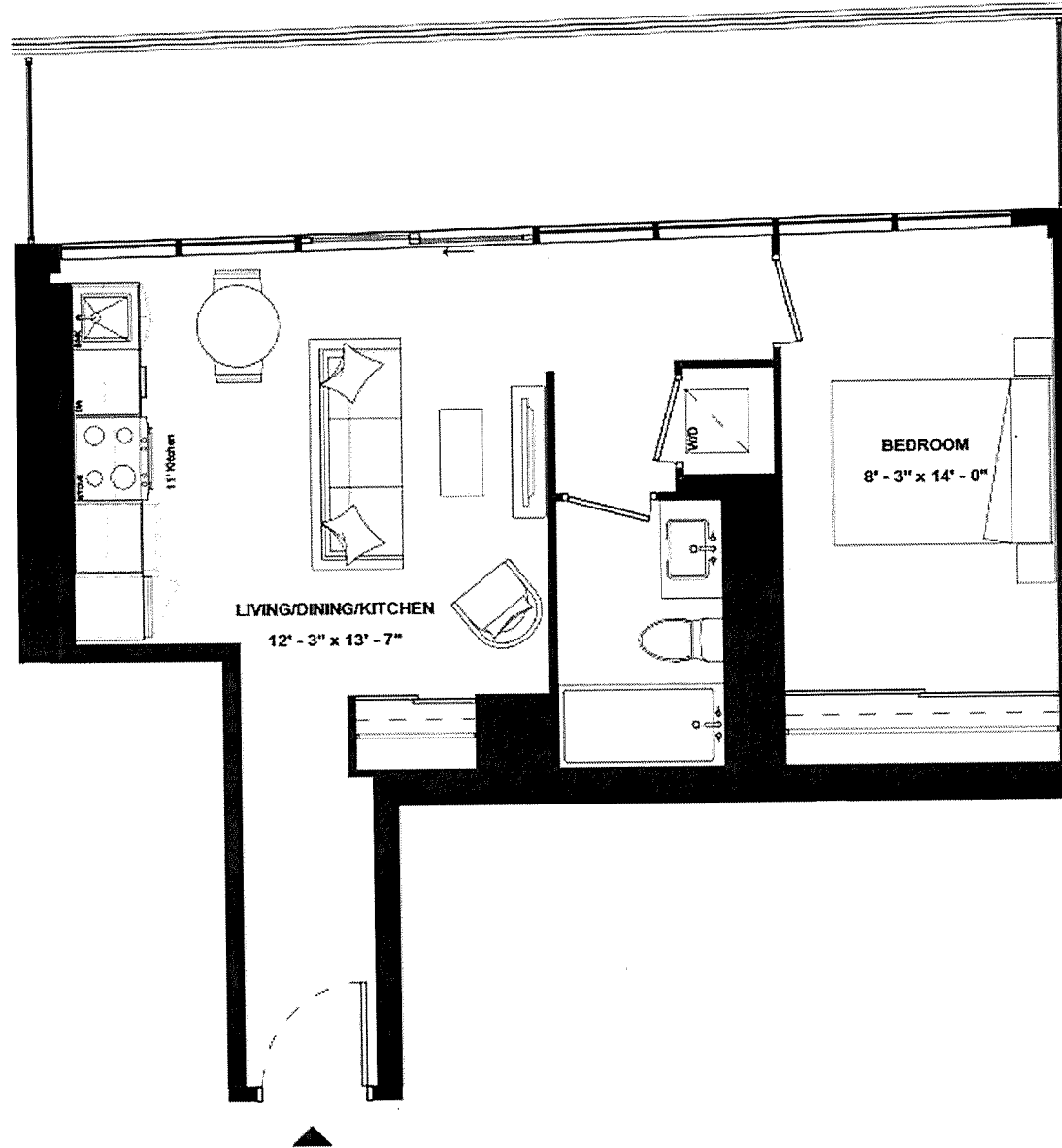

SUITE 1007

ISSUE DATE: 2023/05/05

SUITE 1010



THE
9HUNDRED
SIGNATURE RESIDENCES

A1B(BF)-572

SUITE TYPE: 1B (BF)
SUITE AREA: 572 SQFT
BALCONY/TERRACE: N/A



HARHAY
DEVELOPMENTS

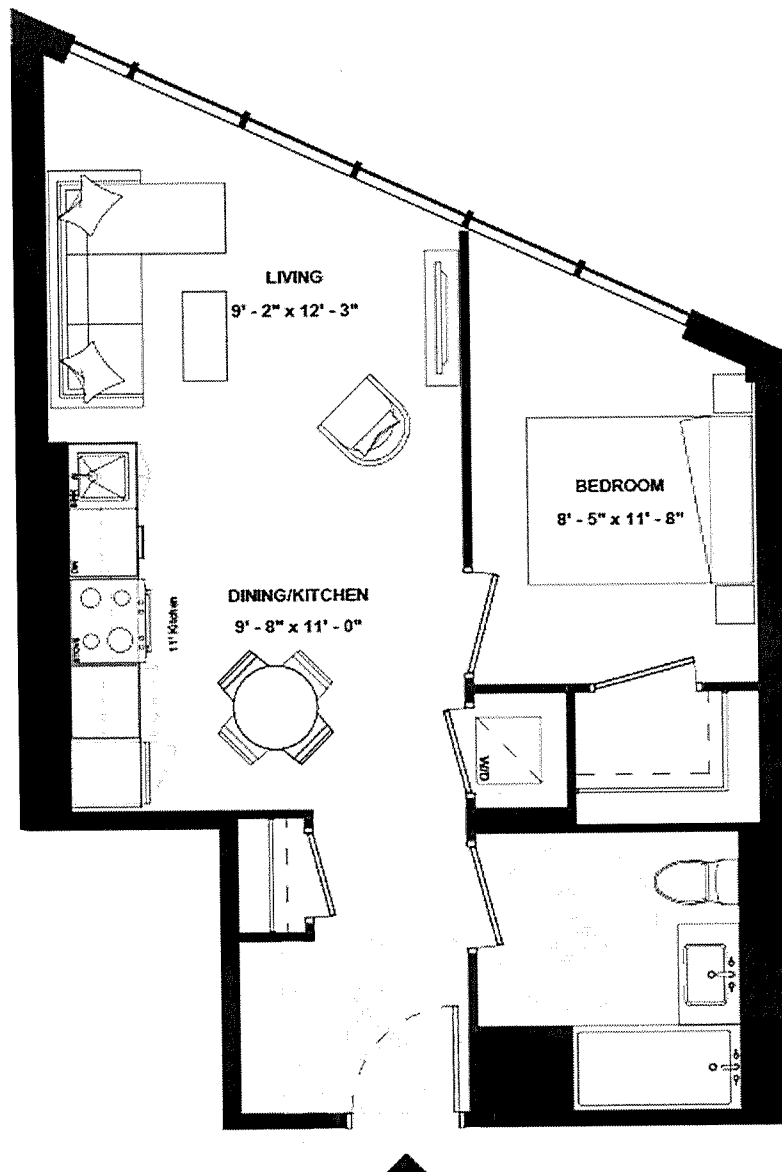

ISSUE DATE: 2023/05/05



THE
9HUNDRED
SIGNATURE RESIDENCES

A1B(BF)-579

SUITE TYPE: 1B (BF)
SUITE AREA: 579 SQFT
BALCONY/TERRACE: N/A



HARHAY
DEVELOPMENTS

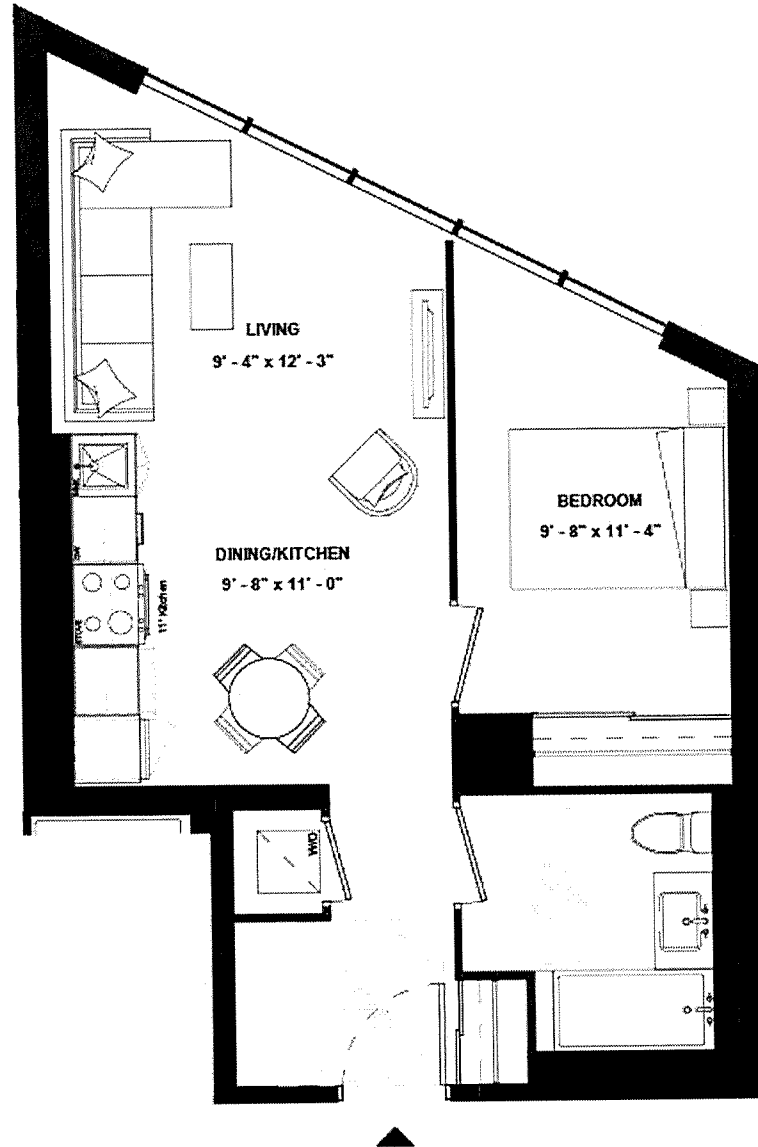

SUITE 910

ISSUE DATE: 2023/05/05



THE
9HUNDRED
SIGNATURE RESIDENCES

A1B-583

SUITE TYPE: 1B
SUITE AREA: 583 SQFT
BALCONY/TERRACE: 172 SQFT



HARHAY
DEVELOPMENTS

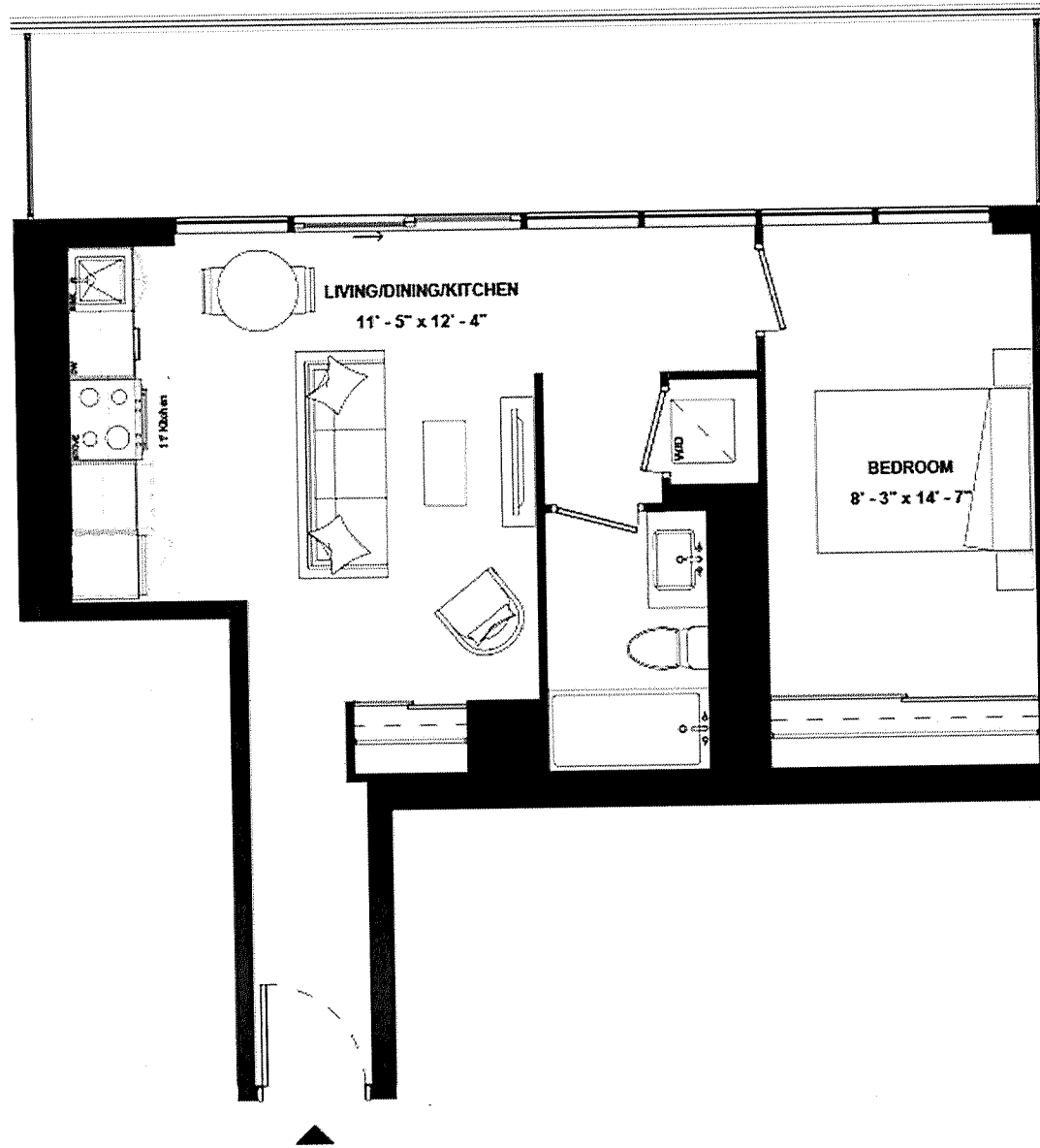

SUITE 907

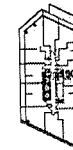

ISSUE DATE: 2023/05/05

Disclaimer: Drawings are not to scale. Materials, specifications, & floor plans are subject to change without notice. All renderings are artist's conceptions. All areas and stated room dimensions are approximate. Actual usable floor space may vary from the stated floor area. Floor area measured in accordance with Home Construction Regulatory Authority Directive, E.&O.E. Balcony sizes and configurations vary depending on floor level locations.



THE
9HUNDRED
SIGNATURE RESIDENCES

A1B-590

SUITE TYPE: 1B
SUITE AREA: 590 SQFT
BALCONY/TERRACE: 116 SQFT



HARHAY
DEVELOPMENTS

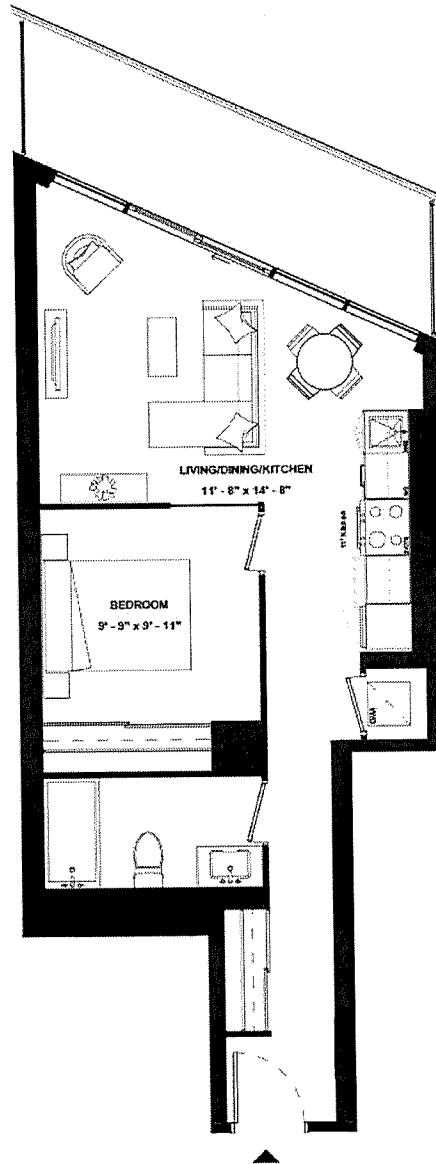

SUITE 1004

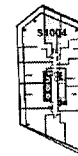

ISSUE DATE: 2023/05/05



THE
9HUNDRED
SIGNATURE RESIDENCES

A1B-598

SUITE TYPE: 1B
SUITE AREA: 598 SQFT
BALCONY/TERRACE: 148 SQFT



HARHAY
DEVELOPMENTS

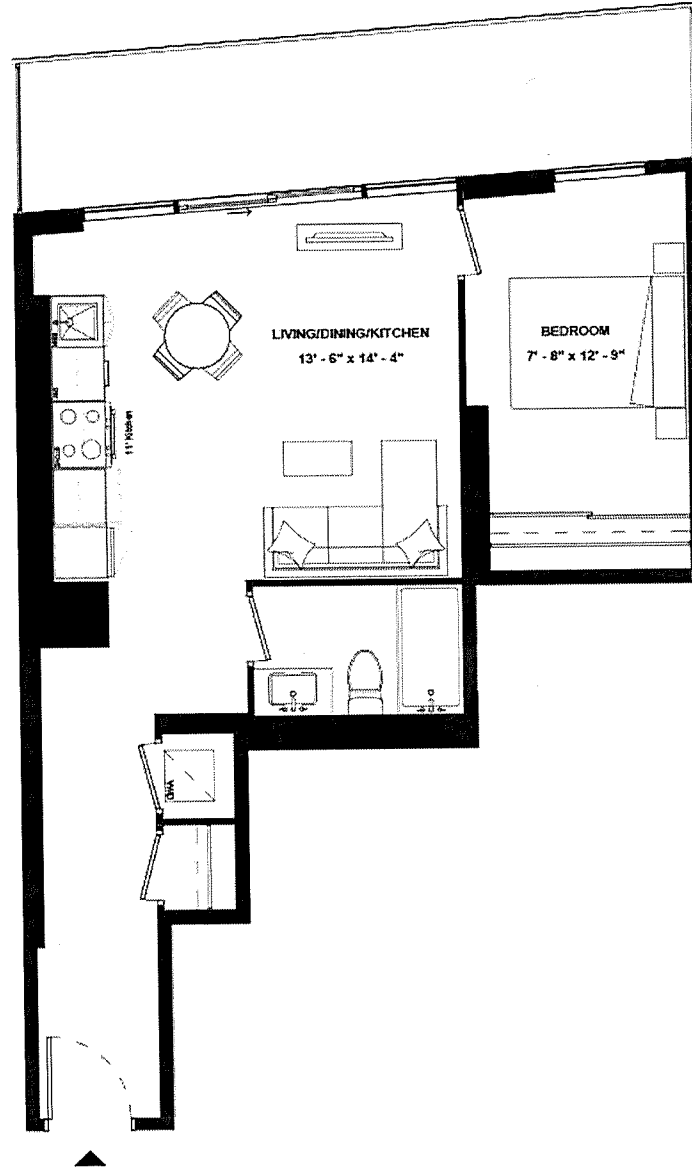

SUITE 1202



ISSUE DATE: 2023/05/05



THE
9HUNDRED
SIGNATURE RESIDENCES

A1B-636

SUITE TYPE: 1B
SUITE AREA: 636 SQFT
BALCONY/TERRACE: 113 SQFT



HARHAY
DEVELOPMENTS

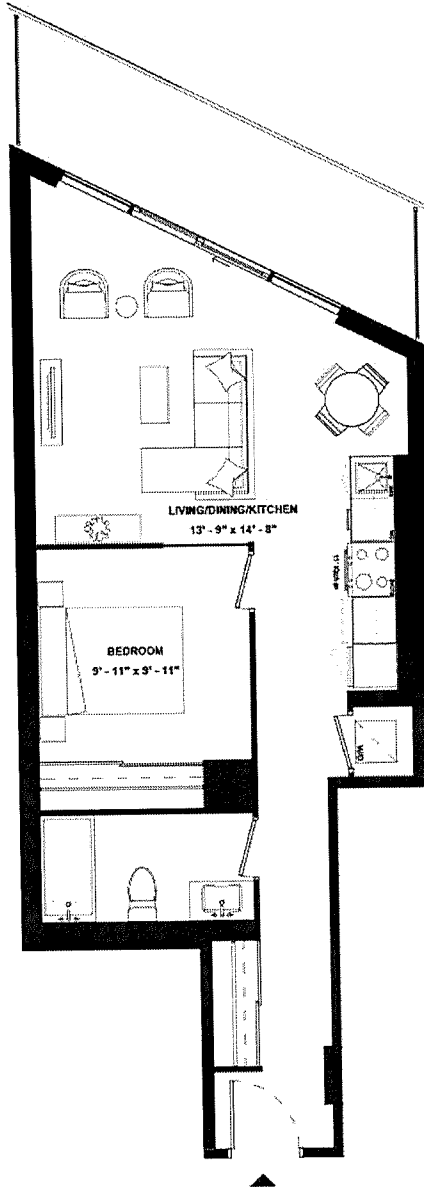

SUITE 904

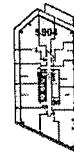

ISSUE DATE: 2023/05/05



THE
9HUNDRED
SIGNATURE RESIDENCES

A1B-641

SUITE TYPE: 1B
SUITE AREA: 641 SQFT
BALCONY/TERRACE: 96 SQFT



HARHAY
DEVELOPMENTS

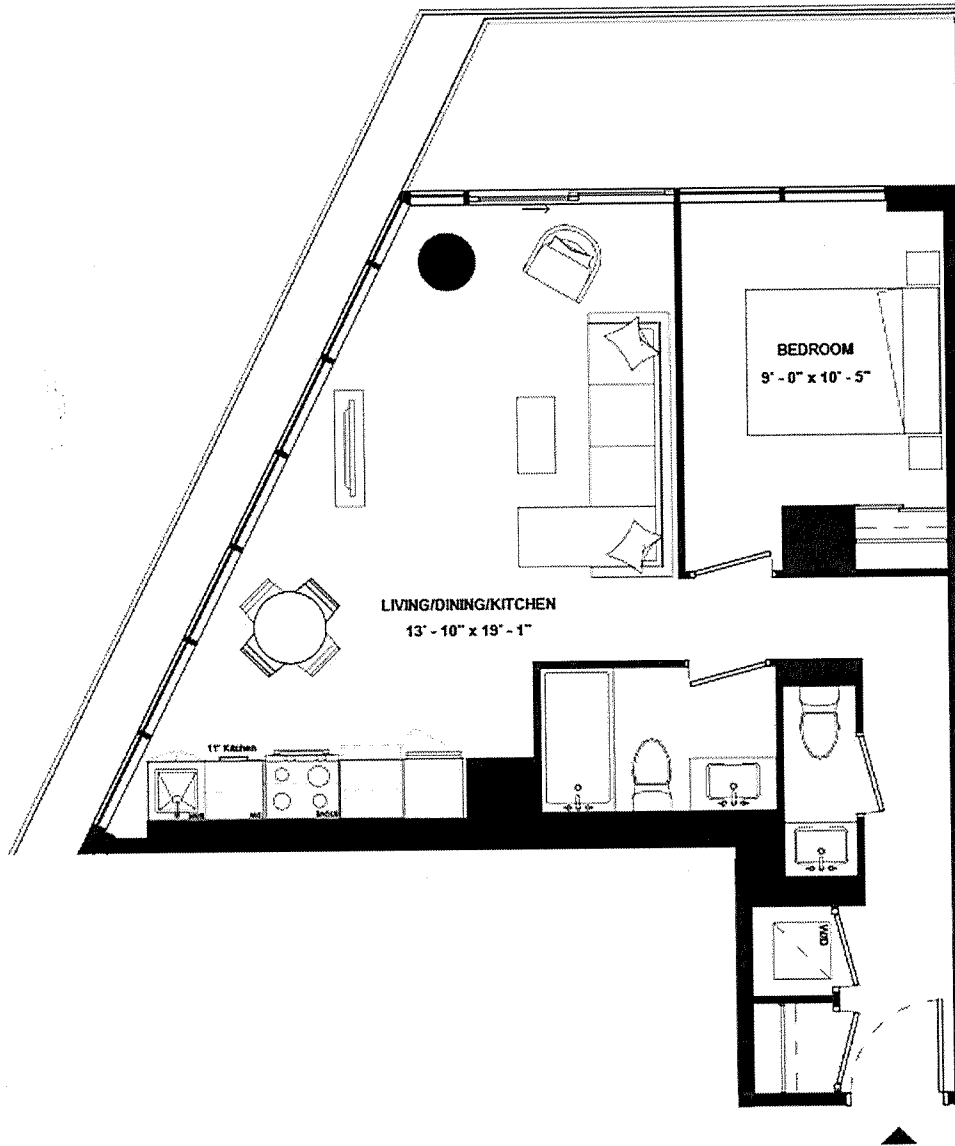

SUITE 911

ISSUE DATE: 2023/05/05



THE
9HUNDRED
SIGNATURE RESIDENCES

A1B-650

SUITE TYPE: 1B
SUITE AREA: 650 SQFT
BALCONY/TERRACE: 109 SQFT



HARHAY
DEVELOPMENTS

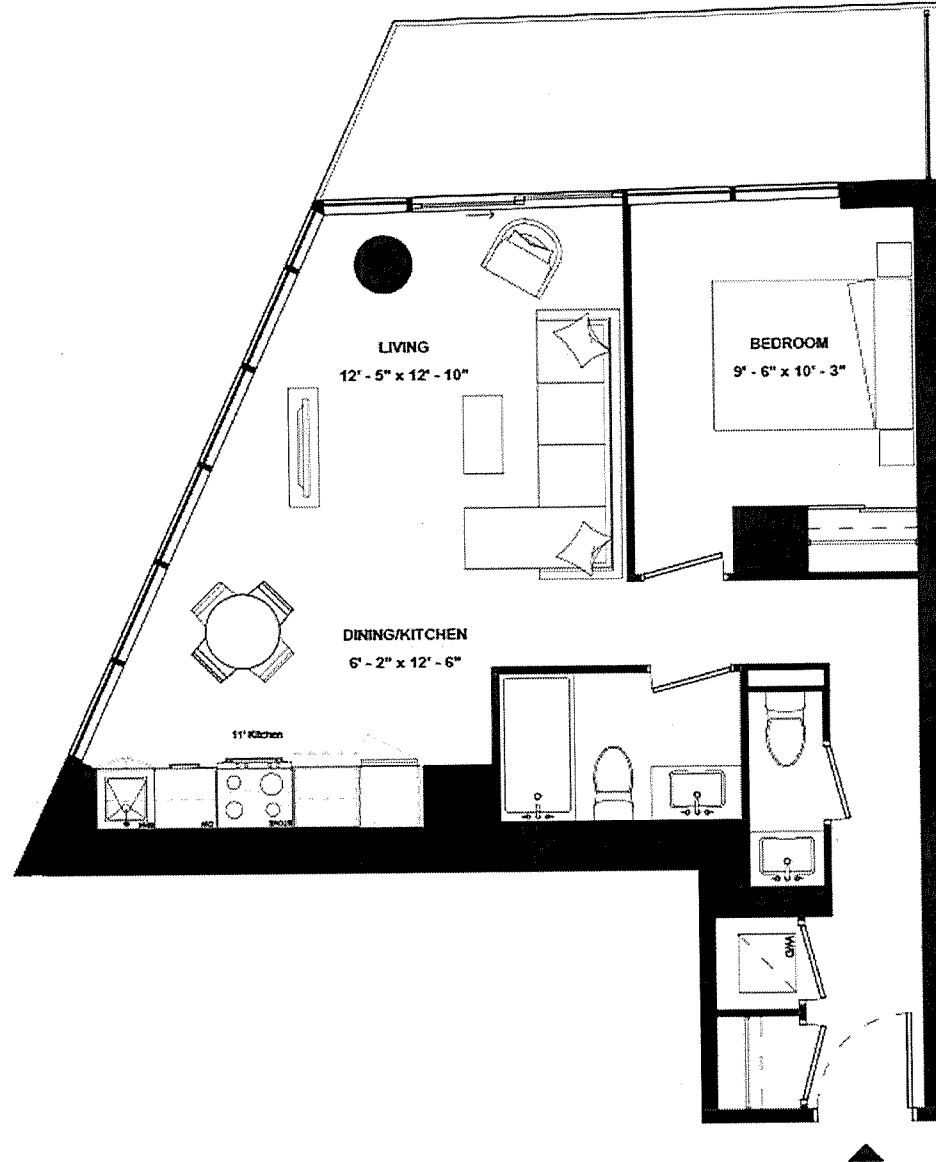

SUITE 1011

ISSUE DATE: 2023/05/05



THE
9HUNDRED
SIGNATURE RESIDENCES

A1B-654

SUITE TYPE: 1B
SUITE AREA: 654 SQFT
BALCONY/TERRACE: 118 SQFT



HARHAY
DEVELOPMENTS

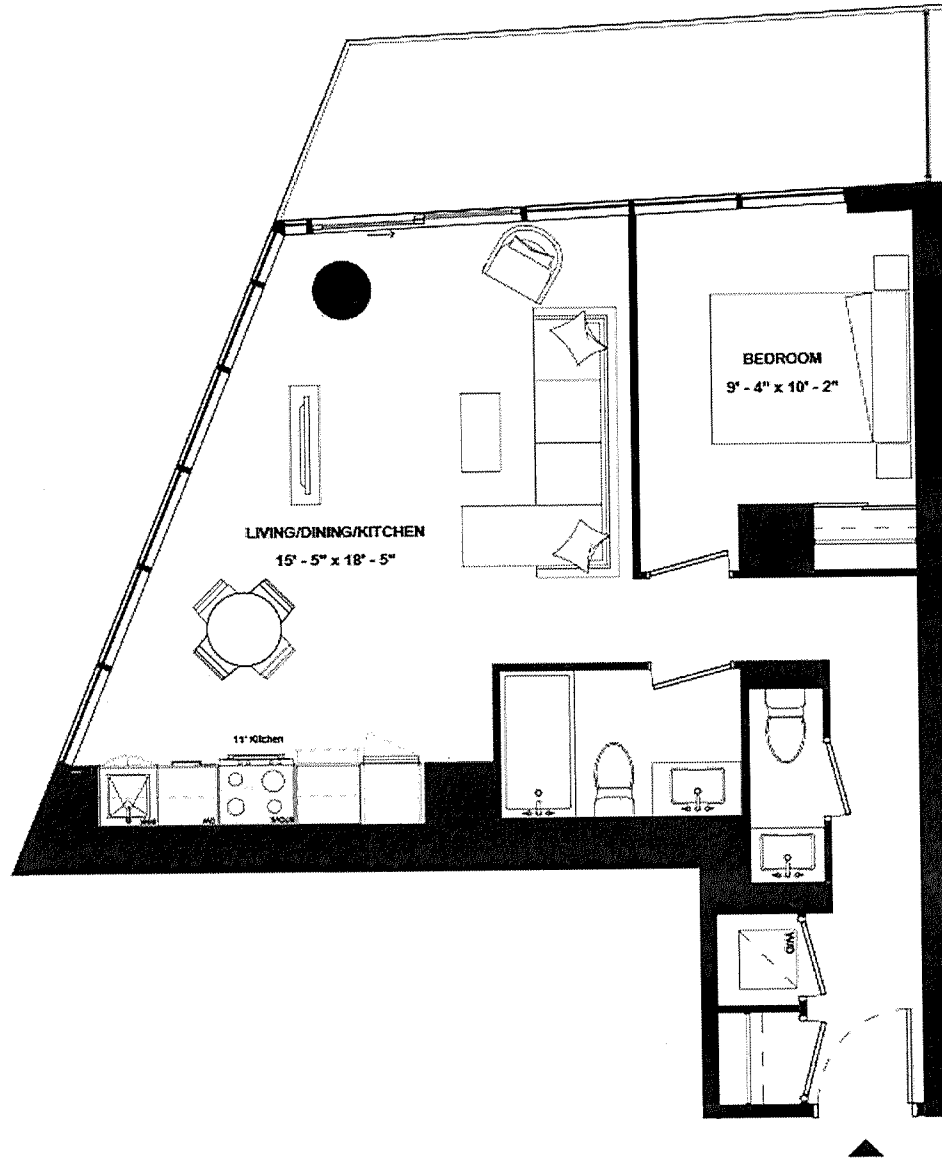

SUITE 1110

ISSUE DATE: 2023/05/05



THE
9HUNDRED
SIGNATURE RESIDENCES

A1B-661

SUITE TYPE: 1B
SUITE AREA: 661 SQFT
BALCONY/TERRACE: 127 SQFT



HARHAY
DEVELOPMENTS

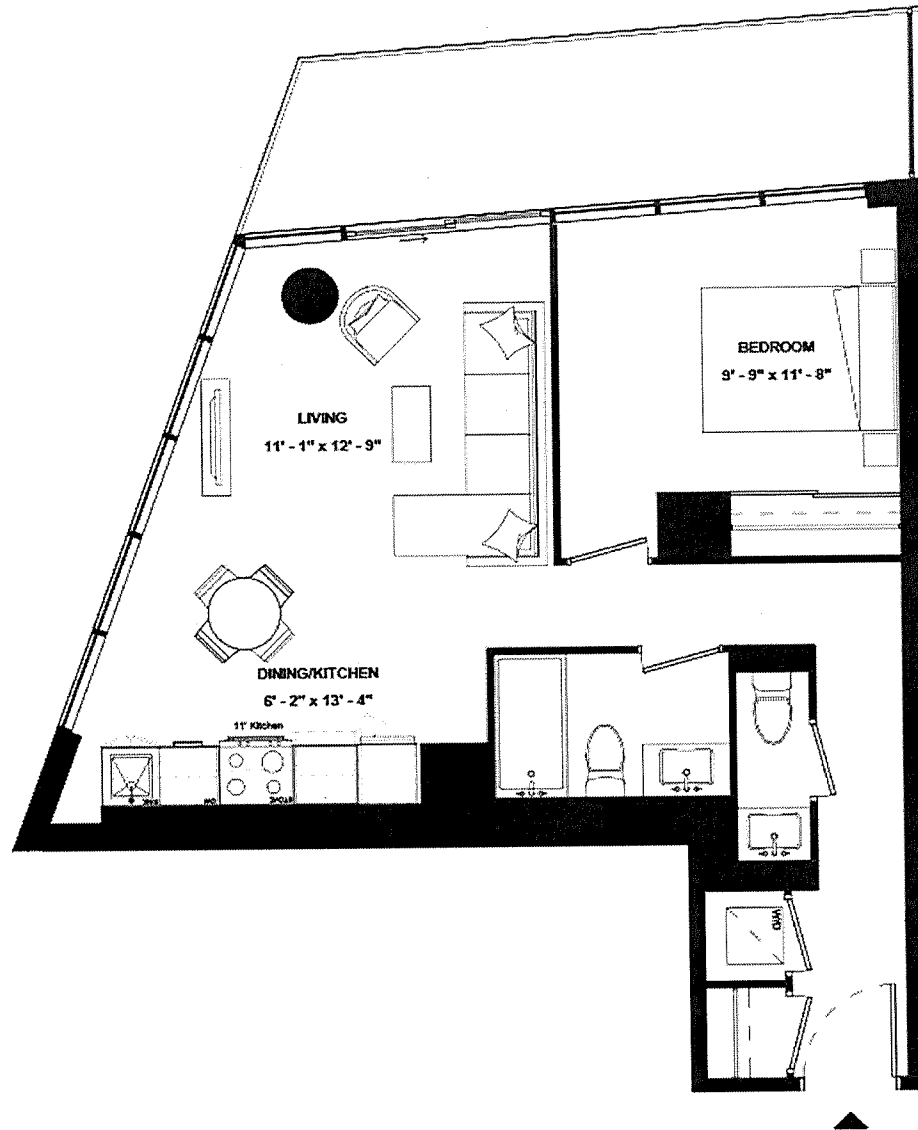

SUITE 1210

ISSUE DATE: 2023/05/05



THE
9HUNDRED
SIGNATURE RESIDENCES

AIBD-553

SUITE TYPE: 1B+D
SUITE AREA: 553 SQFT
BALCONY/TERRACE: 131 SQFT



HARHAY
DEVELOPMENTS

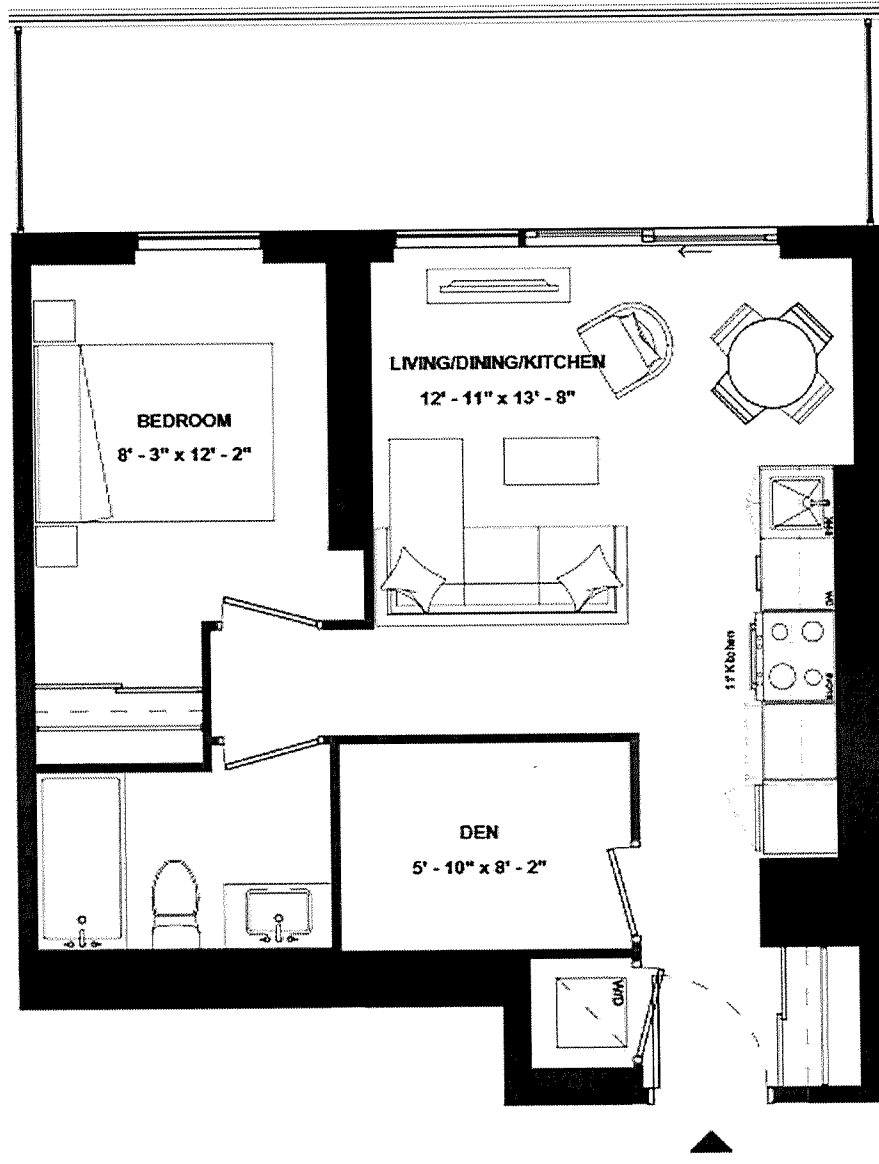

SUITE 901

ISSUE DATE: 2023/05/05



THE
9HUNDRED
SIGNATURE RESIDENCES

AIBD-573

SUITE TYPE: 1B+D
SUITE AREA: 573 SQFT
BALCONY/TERRACE: 180 SQFT



HARHAY
DEVELOPMENTS

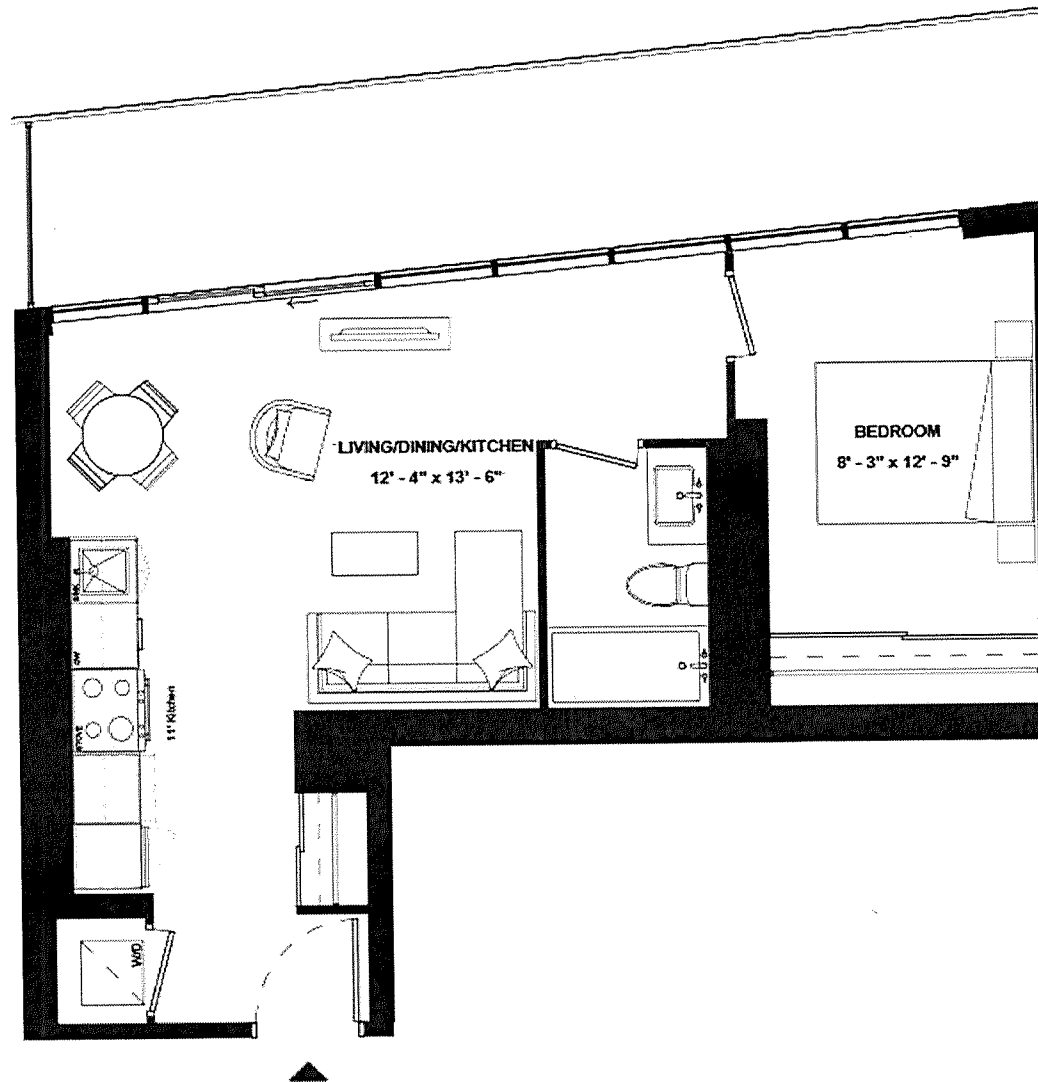

SUITE 1305

ISSUE DATE: 2023/05/05



THE
9HUNDRED
SIGNATURE RESIDENCES

A1BD-574

SUITE TYPE: 1B+D
SUITE AREA: 574 SQFT
BALCONY/TERRACE: 103 SQFT



HARHAY
DEVELOPMENTS

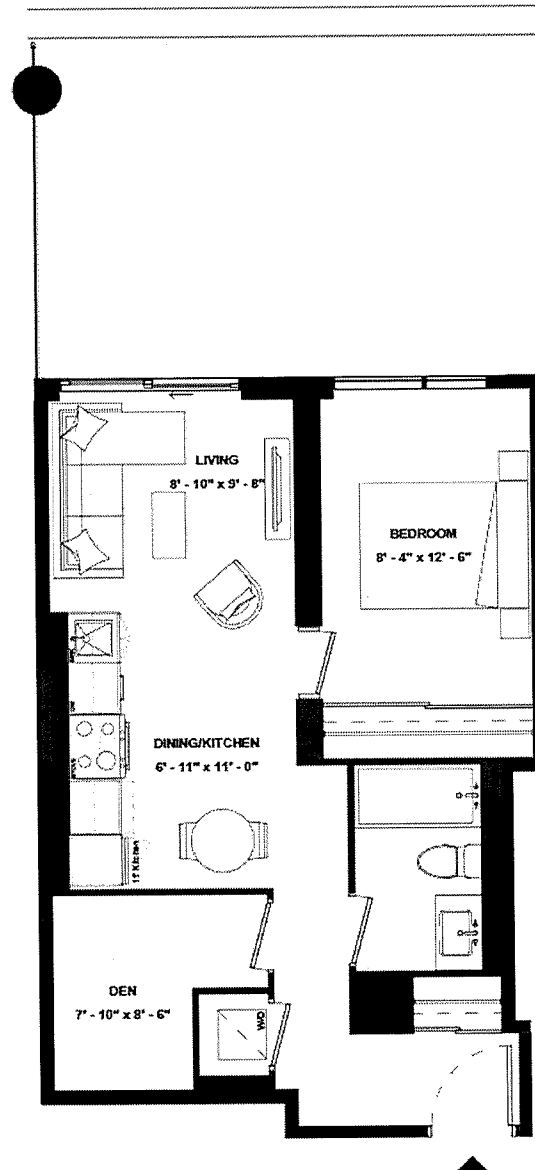

SUITE 703

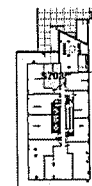

ISSUE DATE: 2023/05/05



THE
9HUNDRED
SIGNATURE RESIDENCES

A1BS-580A

SUITE TYPE: 1B+S
SUITE AREA: 580 SQFT
BALCONY/TERRACE: 368 SQFT



HARHAY
DEVELOPMENTS

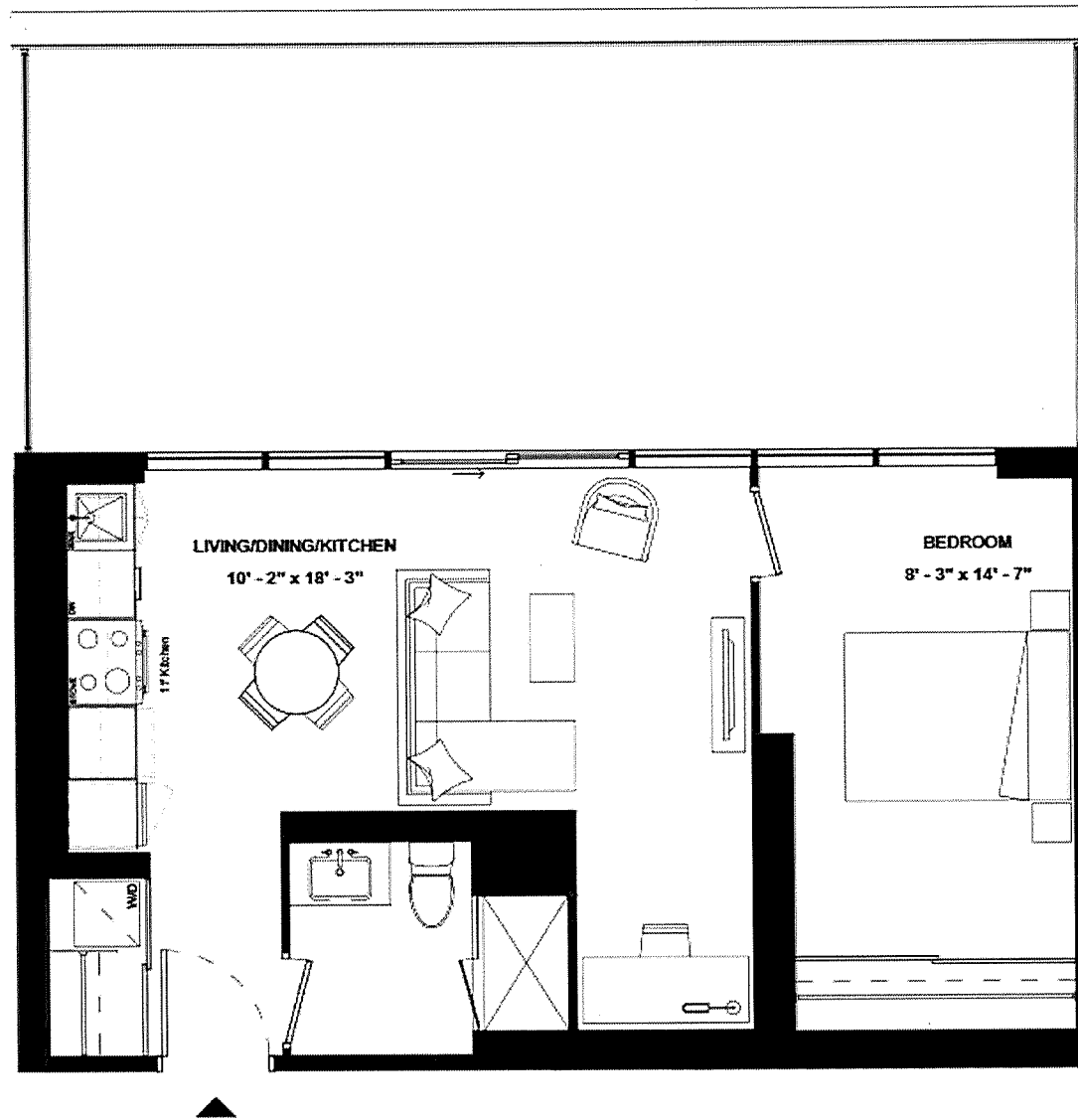

SUITE 705

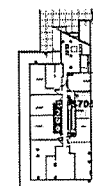

ISSUE DATE: 2023/05/05

SUITE 807



THE 9HUNDRED
SIGNATURE RESIDENCES

A1BS-580B

SUITE TYPE: 1B+S
SUITE AREA: 580 SQFT
BALCONY/TERRACE: N/A



HARHAY
DEVELOPMENTS

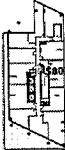
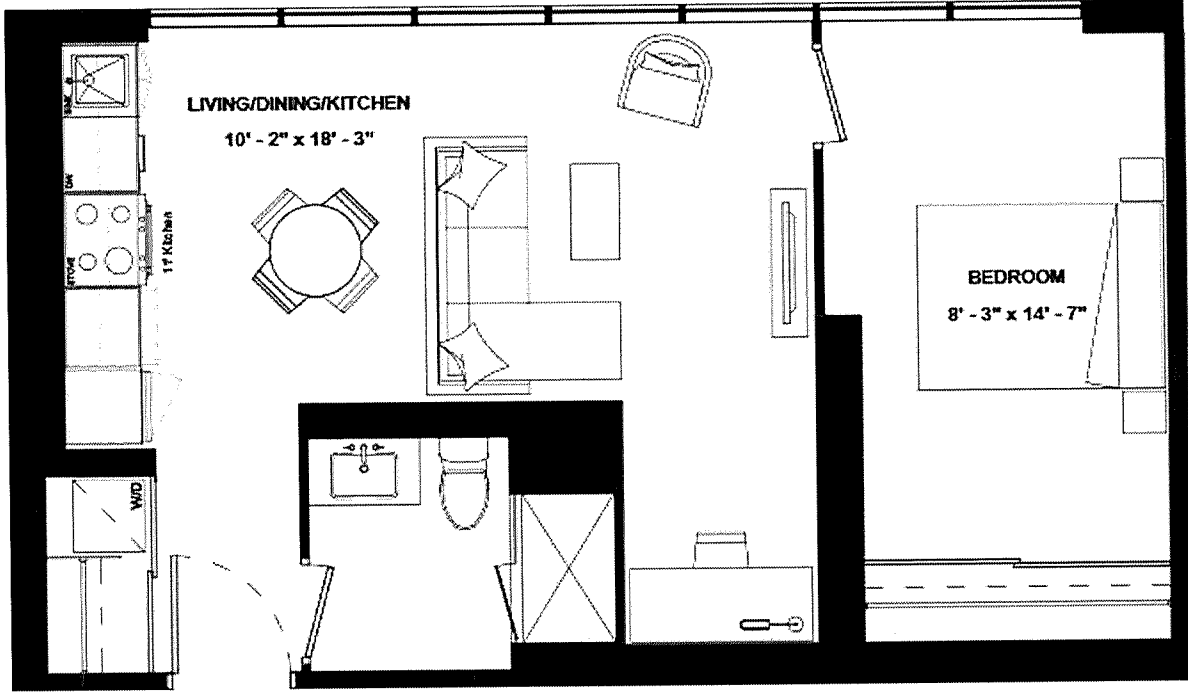

ISSUE DATE: 2023/05/05

Disclaimer: Drawings are not to scale. Materials, specifications, & floor plans are subject to change without notice. All renderings are artist's conceptions. All areas and stated room dimensions are approximate. Actual usable floor space may vary from the stated floor area. Floor area measured in accordance with Home Construction Regulatory Authority Directive. E.B.O.E. Balcony sizes and configurations vary depending on floor level locations.



THE
9HUNDRED
SIGNATURE RESIDENCES

A1BD-581

SUITE TYPE: 1B+D
SUITE AREA: 581 SQFT
BALCONY/TERRACE: 251 SQFT



HARHAY
DEVELOPMENTS

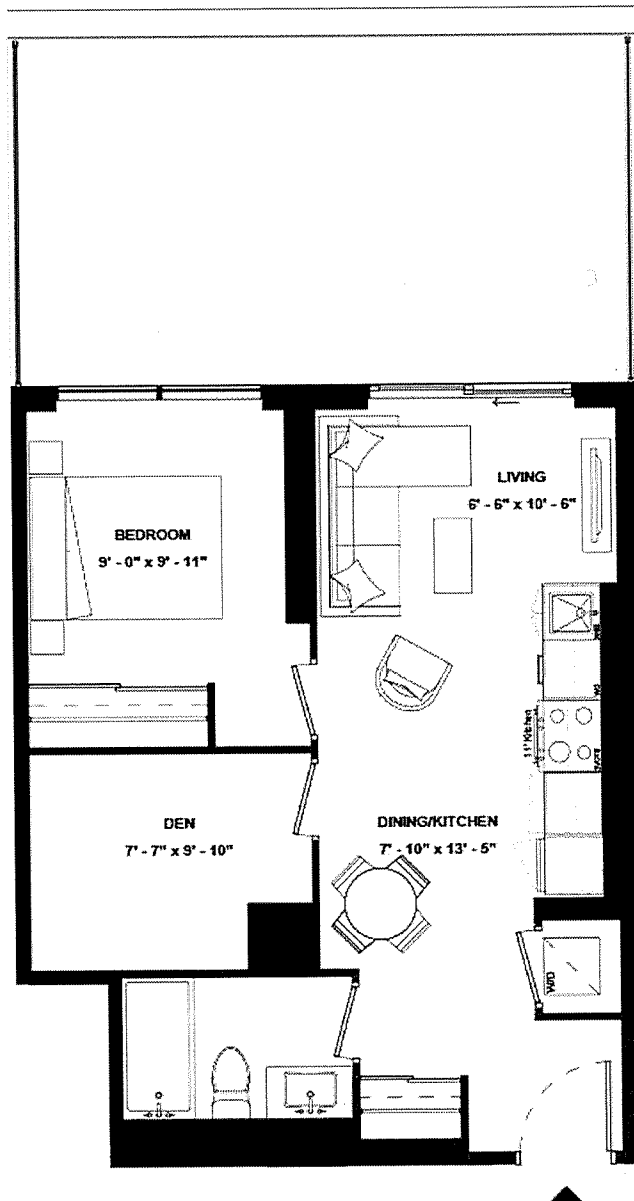

SUITE 704



ISSUE DATE: 2023/05/05



THE
9HUNDRED
SIGNATURE RESIDENCES

AIBD-588

SUITE TYPE: 1B+D
SUITE AREA: 588 SQFT
BALCONY/TERRACE: N/A



HARHAY
DEVELOPMENTS

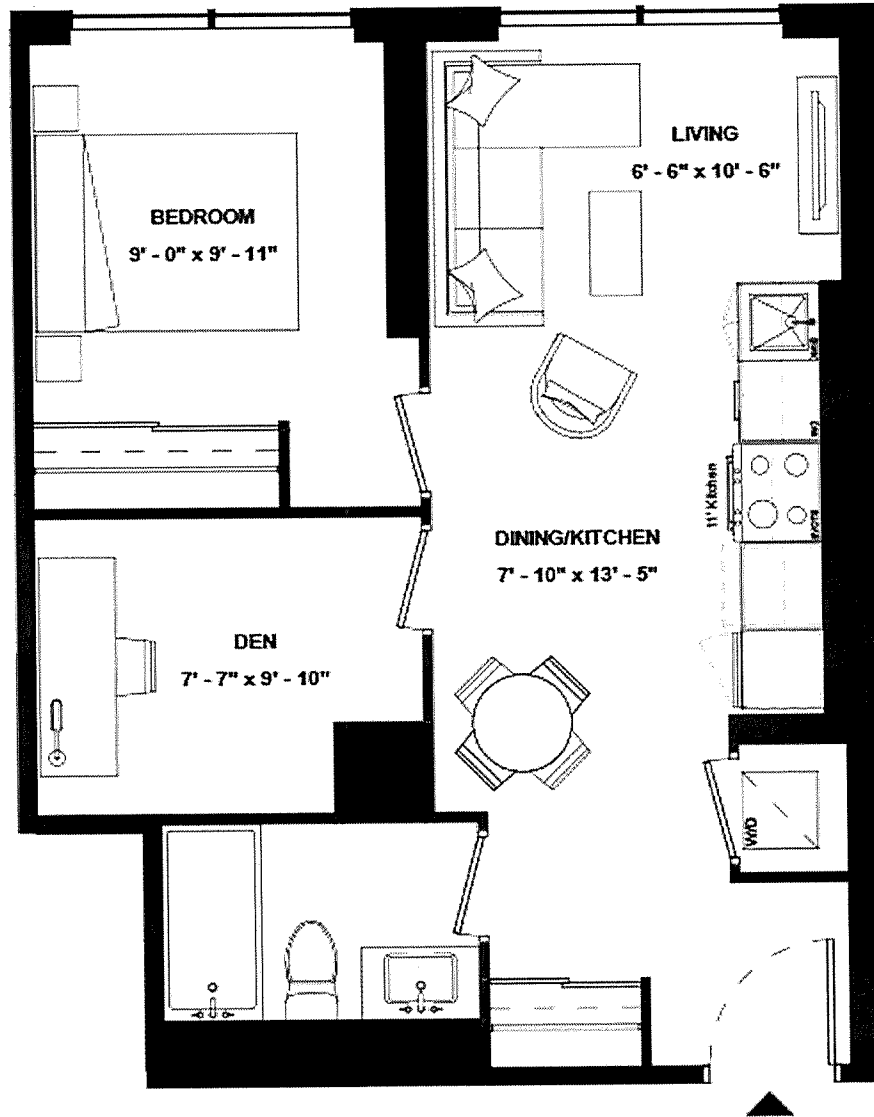

SUITE 806

ISSUE DATE: 2023/05/05



THE
9HUNDRED
SIGNATURE RESIDENCES

AIBD-593

SUITE TYPE: 1B+D
SUITE AREA: 593 SQFT
BALCONY/TERRACE: 112 SQFT



HARHAY
DEVELOPMENTS

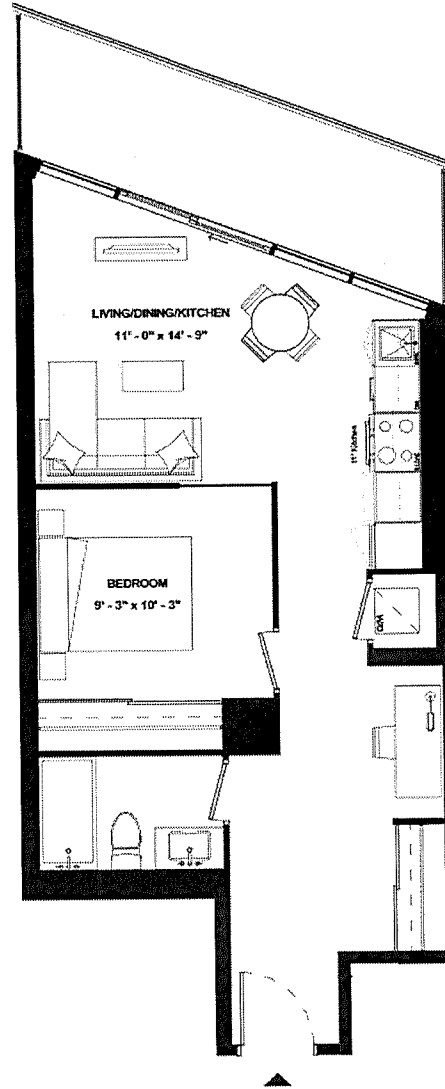

SUITE 1204



ISSUE DATE: 2023/05/05



THE
9HUNDRED
SIGNATURE RESIDENCES

AIBD-601

SUITE TYPE: 1B+D
SUITE AREA: 601 SQFT
BALCONY/TERRACE: 179 SQFT



HARHAY
DEVELOPMENTS

SUITE 1206

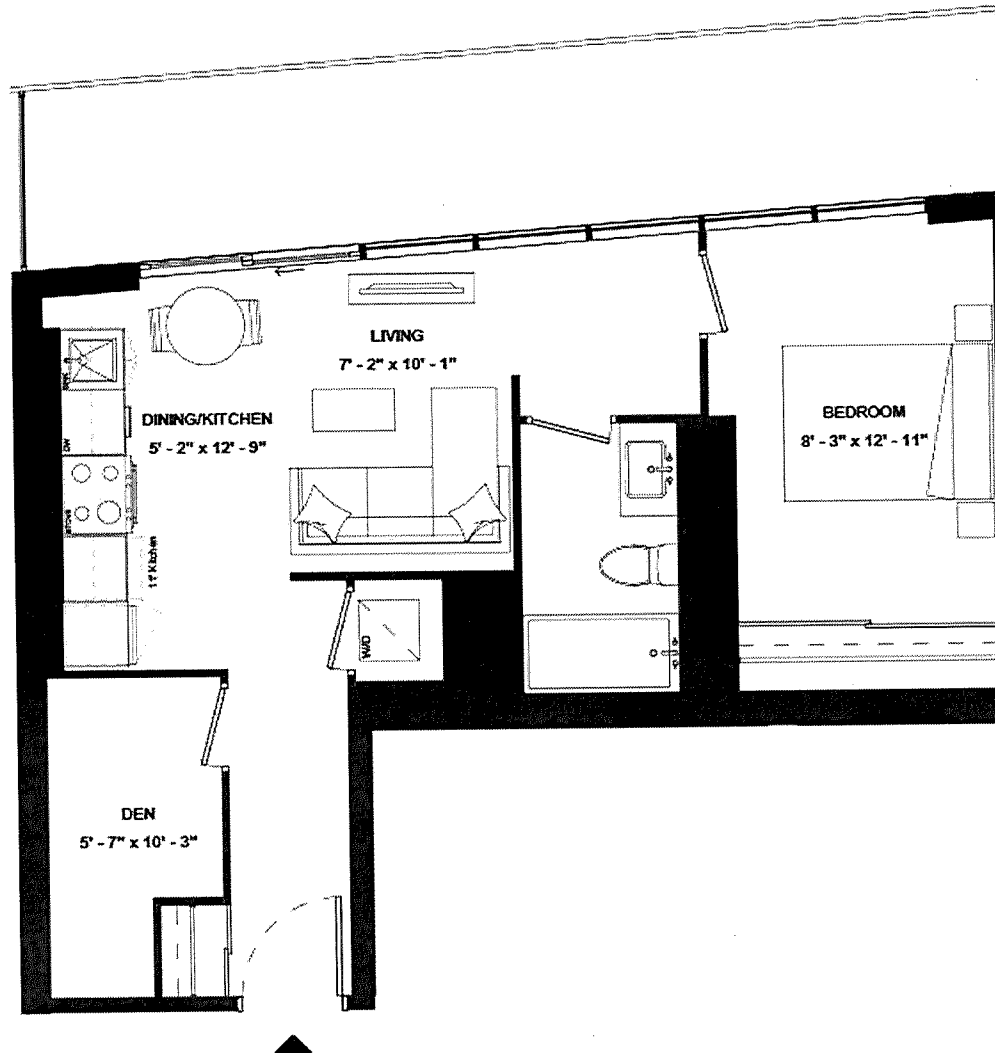

ISSUE DATE: 2023/05/05



THE
9HUNDRED
SIGNATURE RESIDENCES

AIBD-605

SUITE TYPE: 1B+D
SUITE AREA: 605 SQFT
BALCONY/TERRACE: 124 SQFT



HARHAY
DEVELOPMENTS

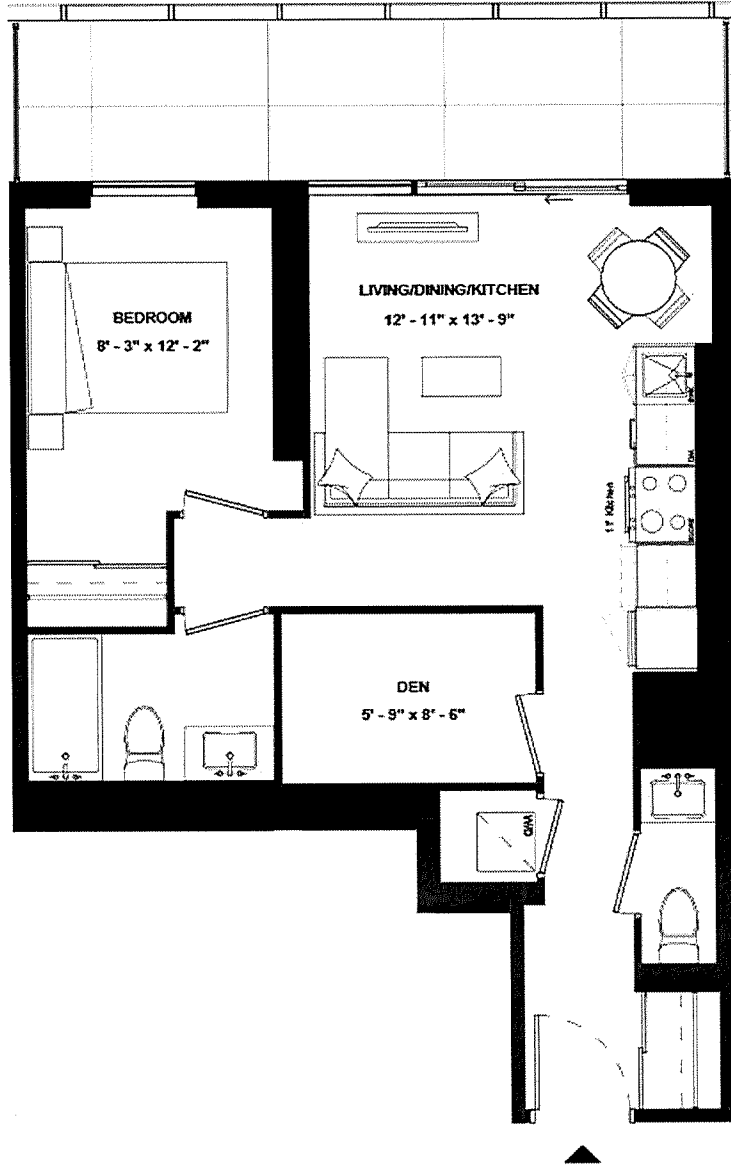

SUITE 801

ISSUE DATE: 2023/05/05



THE
9HUNDRED
SIGNATURE RESIDENCES

AIBD-620

SUITE TYPE: 1B+D
SUITE AREA: 620 SQFT
BALCONY/TERRACE: 237 SQFT



HARHAY
DEVELOPMENTS

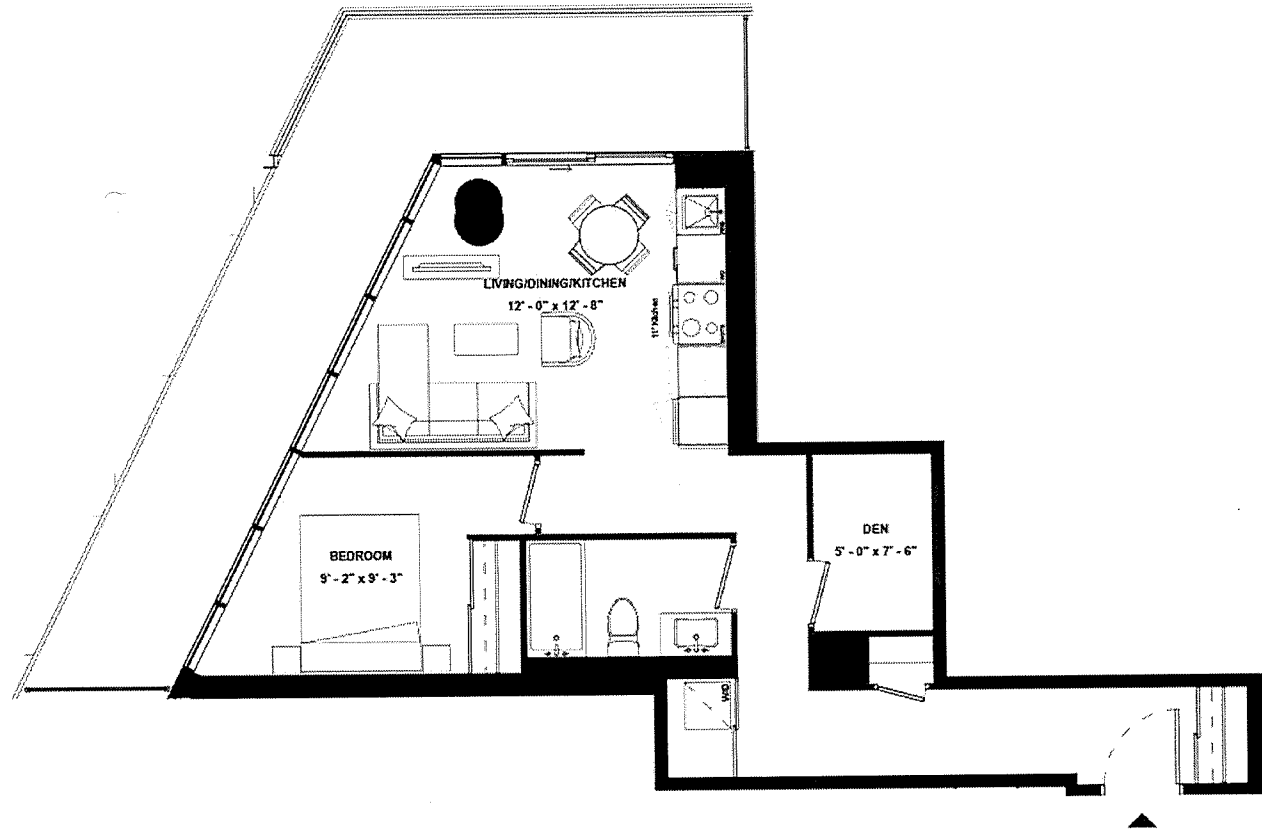

SUITE 905

ISSUE DATE: 2023/05/05



THE
9HUNDRED
SIGNATURE RESIDENCES

AIBD-627A

SUITE TYPE: 1B+D
SUITE AREA: 627 SQFT
BALCONY/TERRACE: 136 SQFT



HARHAY
DEVELOPMENTS

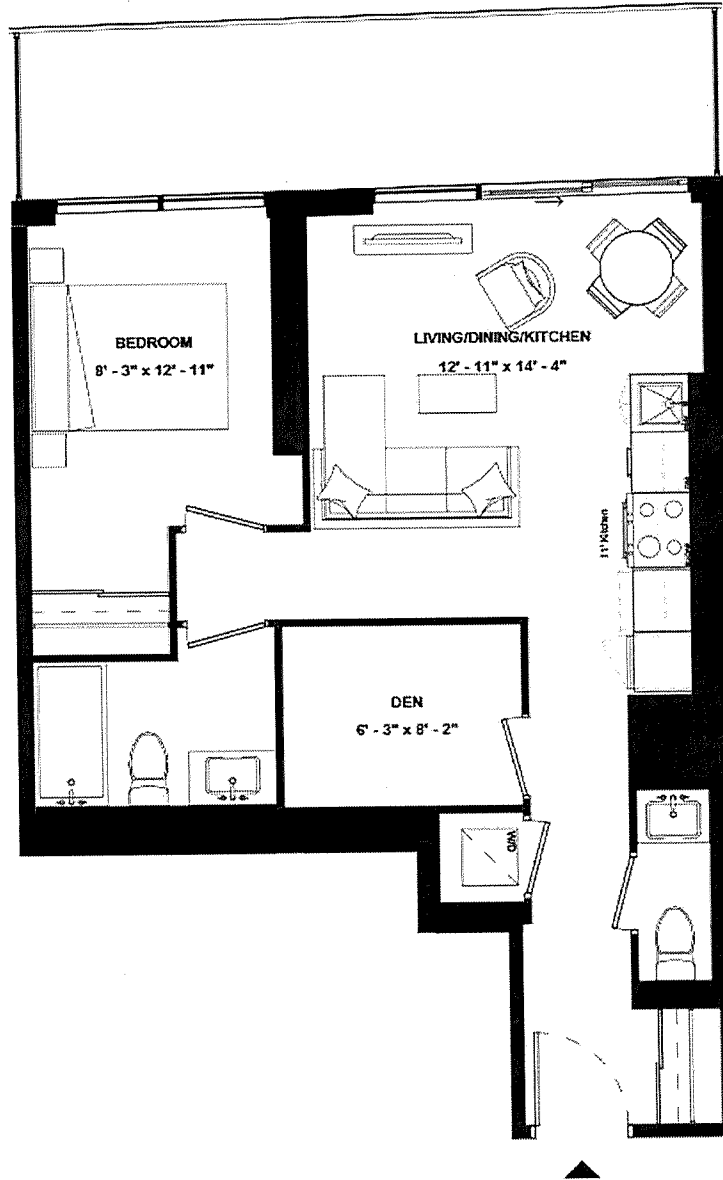

SUITE 1001

ISSUE DATE: 2023/05/05



THE
9HUNDRED
SIGNATURE RESIDENCES

AIBD-627B

SUITE TYPE: 1B+D
SUITE AREA: 627 SQFT
BALCONY/TERRACE: 179 SQFT



HARHAY
DEVELOPMENTS

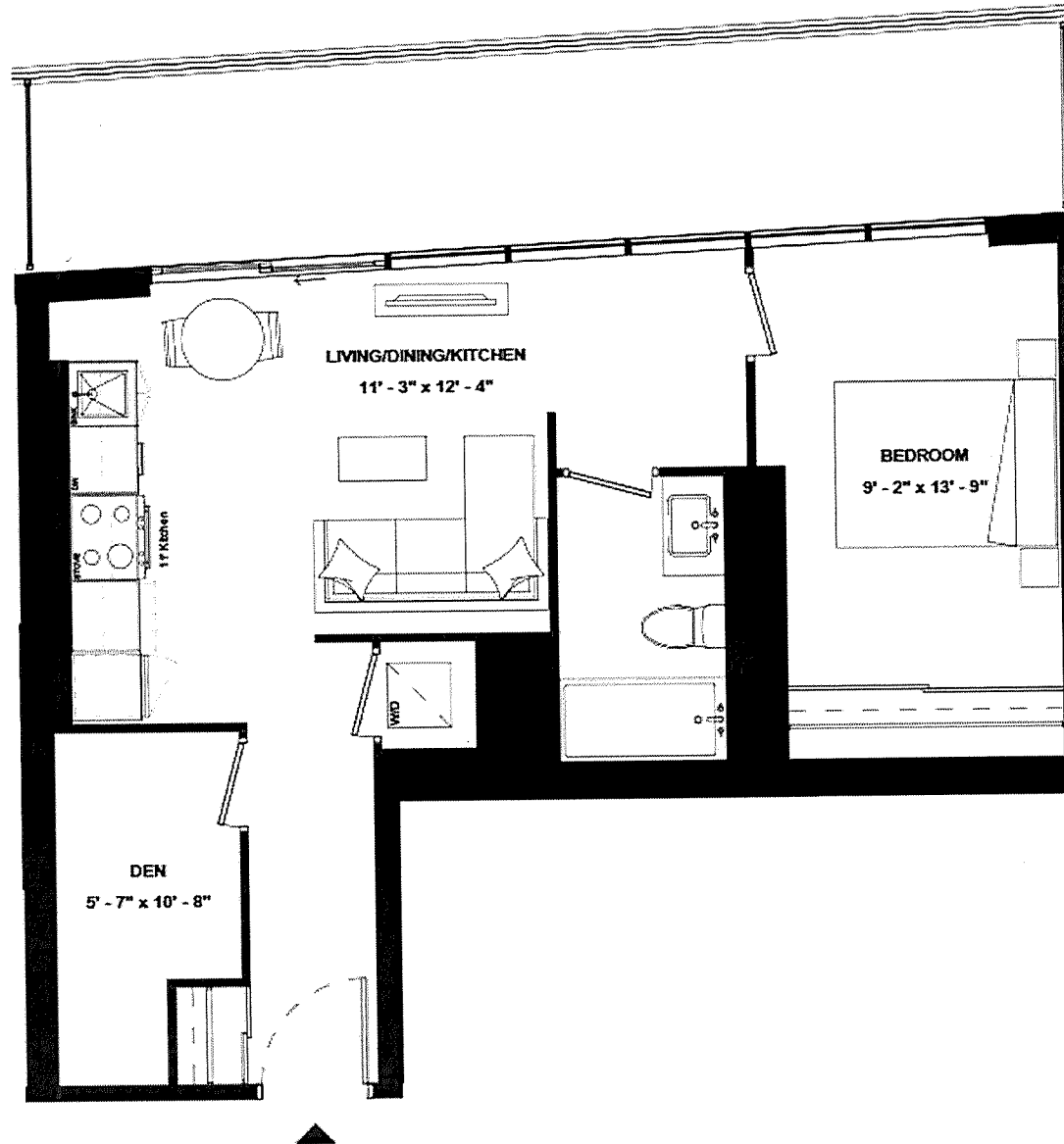

SUITE 1106

ISSUE DATE: 2023/05/05



THE
9HUNDRED
SIGNATURE RESIDENCES

AIBS-629

SUITE TYPE: 1B+S
SUITE AREA: 629 SQFT
BALCONY/TERRACE: 114 SQFT



HARHAY
DEVELOPMENTS

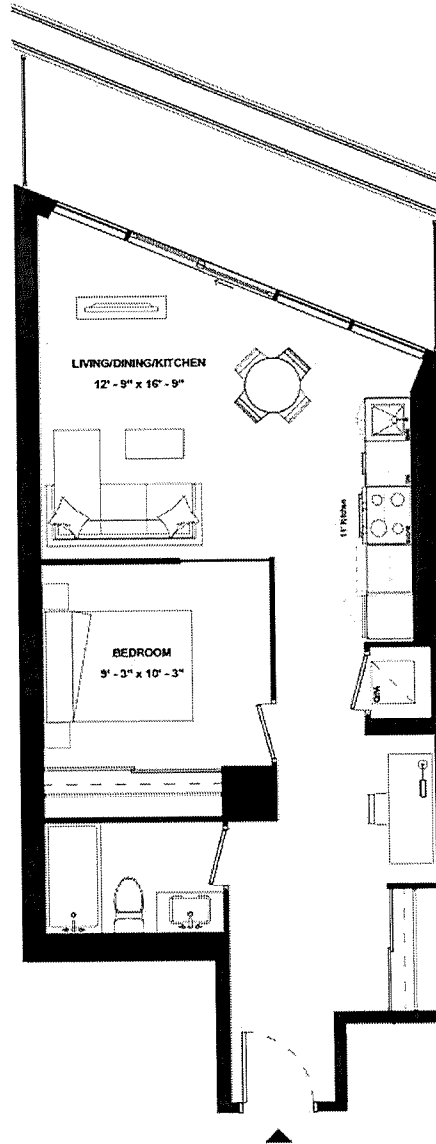

SUITE 1104

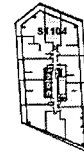

ISSUE DATE: 2023/05/05



THE
9HUNDRED
SIGNATURE RESIDENCES

AIBD-639

SUITE TYPE: 1B+D
SUITE AREA: 639 SQFT
BALCONY/TERRACE: 222 SQFT



HARHAY
DEVELOPMENTS

SUITE 1909

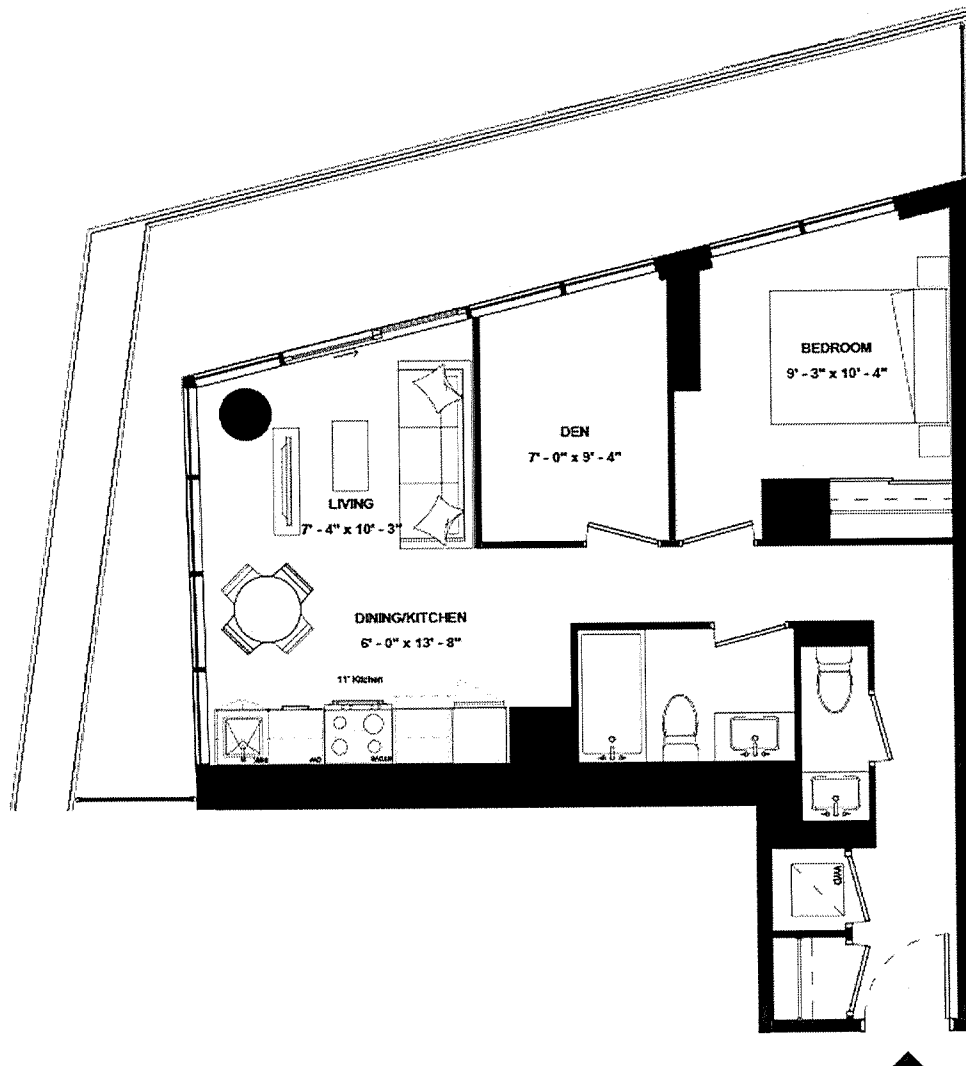

ISSUE DATE: 2023/05/05

Disclaimer: Drawings are not to scale. Materials, specifications, & floor plans are subject to change without notice. All renderings are artist's conceptions. All areas and stated room dimensions are approximate. Actual usable floor space may vary from the stated floor area. Floor area measured in accordance with Home Construction Regulatory Authority Directive. E.&O.E. Balcony sizes and configurations vary depending on floor level locations.



THE
9HUNDRED
SIGNATURE RESIDENCES

AIBD-647

SUITE TYPE: 1B+D
SUITE AREA: 647 SQFT
BALCONY/TERRACE: 137 SQFT



HARHAY
DEVELOPMENTS

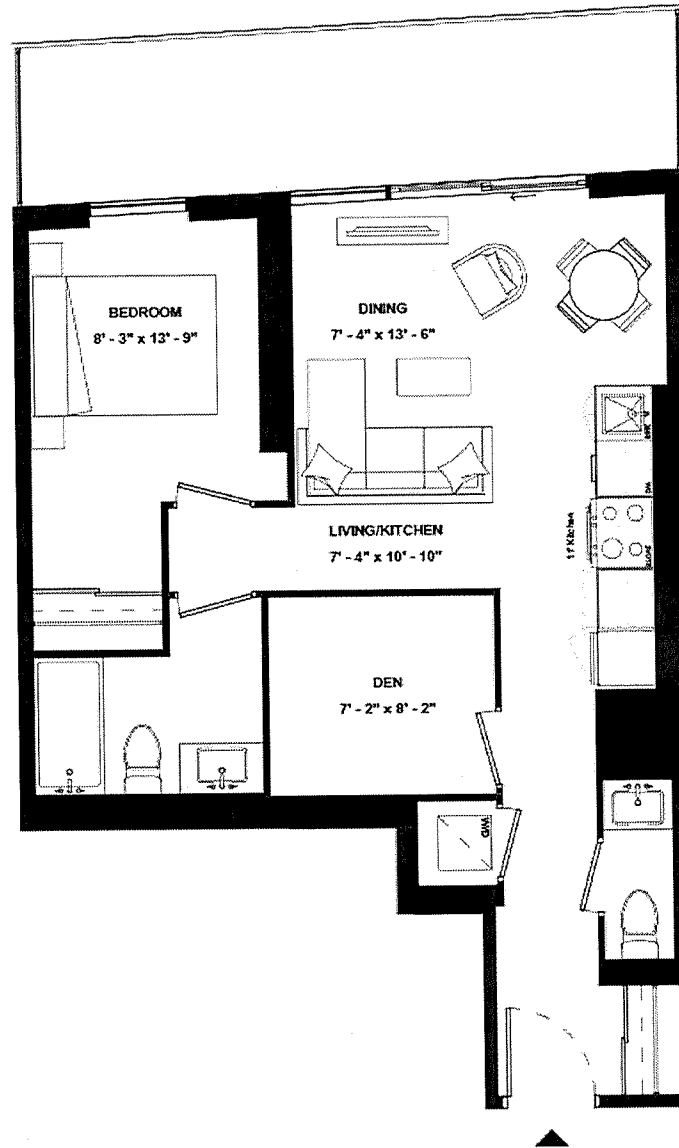

SUITE 1101

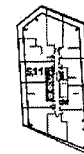

ISSUE DATE: 2023/05/05



THE
9HUNDRED
SIGNATURE RESIDENCES

AIBD-665

SUITE TYPE: 1B+D
SUITE AREA: 665 SQFT
BALCONY/TERRACE: 436 SQFT



HARHAY
DEVELOPMENTS

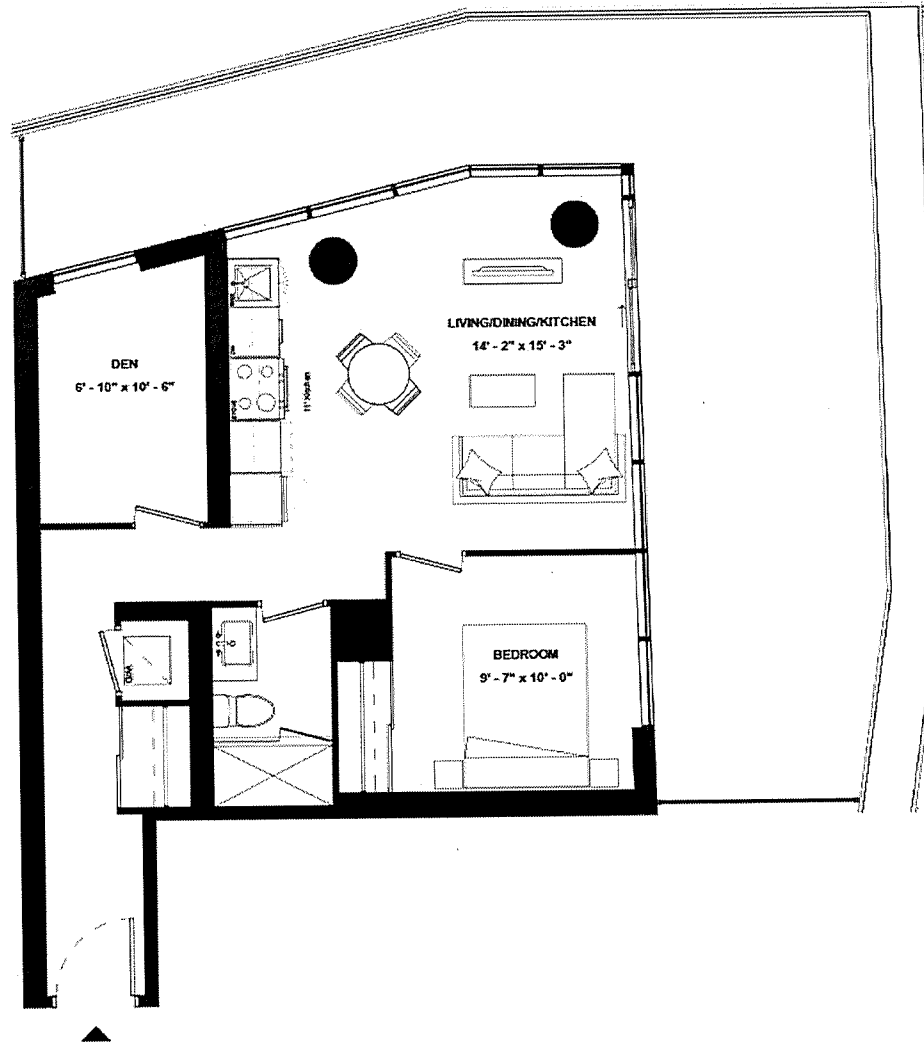

SUITE 1907



ISSUE DATE: 2023/05/05



THE
9HUNDRED
SIGNATURE RESIDENCES

AIBD-669

SUITE TYPE: 1B+D
SUITE AREA: 669 SQFT
BALCONY/TERRACE: 135 SQFT



HARHAY
DEVELOPMENTS

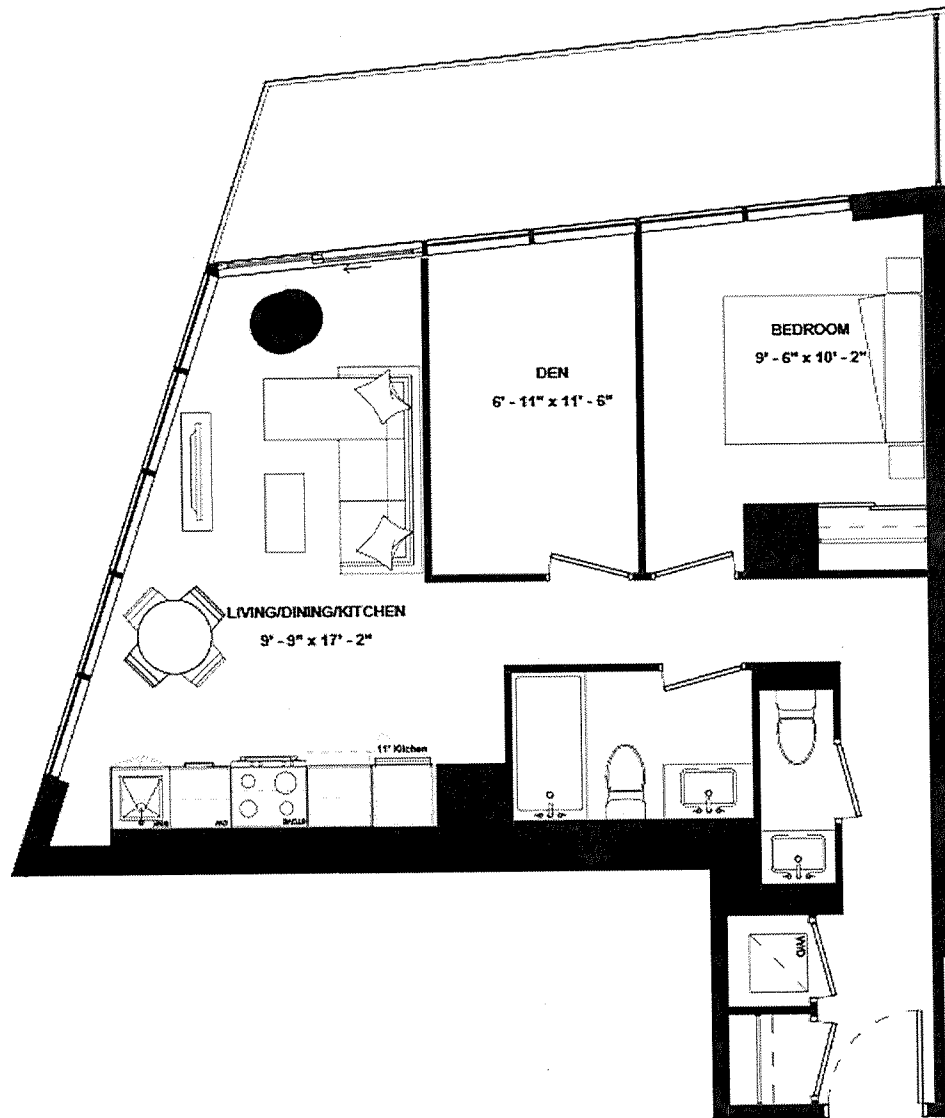

SUITE 1309



ISSUE DATE: 2023/05/05



THE
9HUNDRED
SIGNATURE RESIDENCES

AIBD-670

SUITE TYPE: 1B+D
SUITE AREA: 670 SQFT
BALCONY/TERRACE: 137 SQFT



HARHAY
DEVELOPMENTS

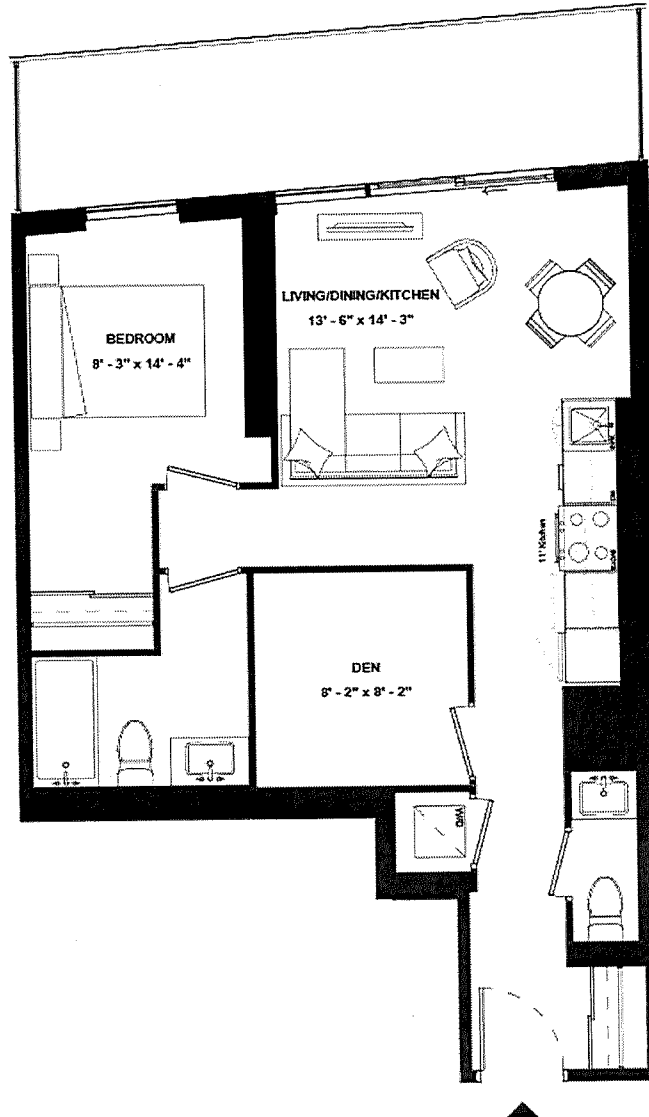

SUITE 1201



ISSUE DATE: 2023/05/05



THE
9HUNDRED
SIGNATURE RESIDENCES

AIBD-676

SUITE TYPE: 1B+D
SUITE AREA: 676 SQFT
BALCONY/TERRACE: 138 SQFT



HARHAY
DEVELOPMENTS

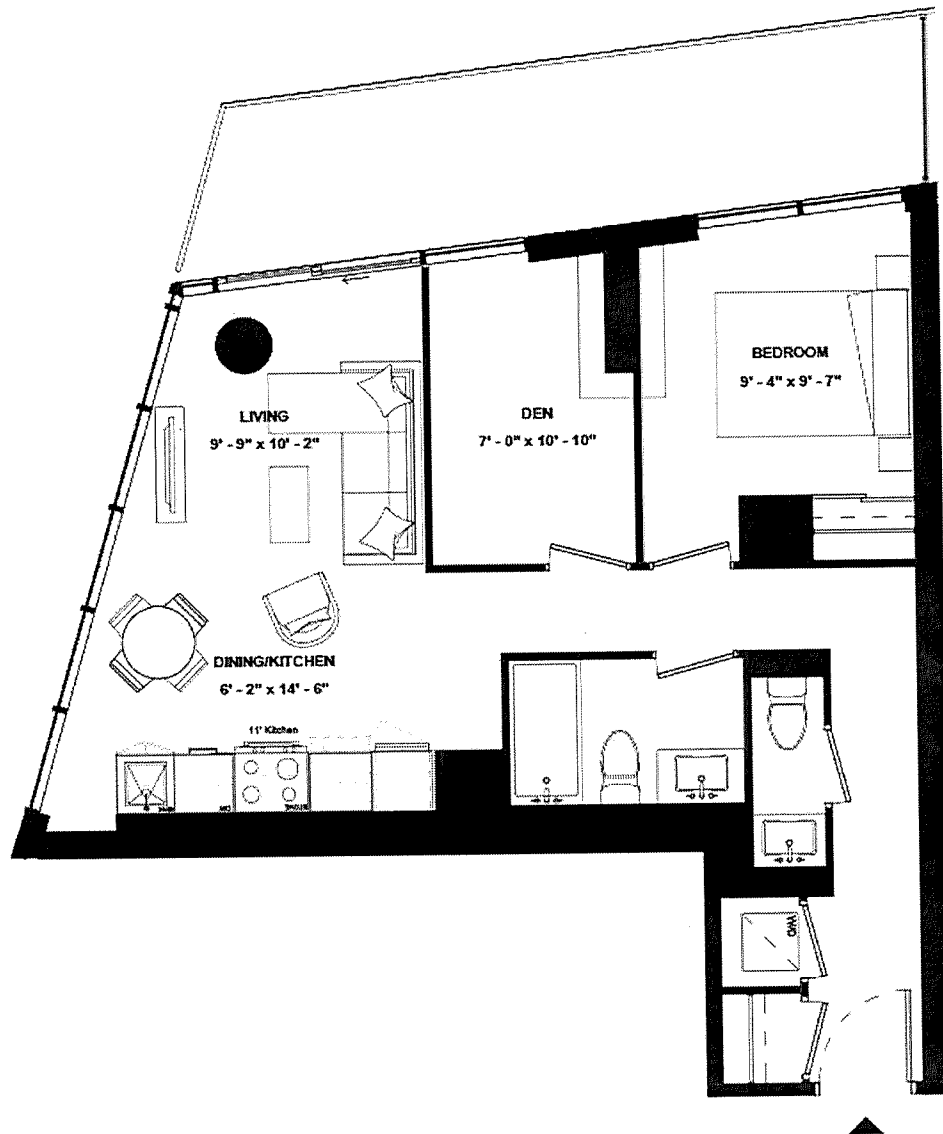

SUITE 1409

ISSUE DATE: 2023/05/05



THE
9HUNDRED
SIGNATURE RESIDENCES

AIBD-683

SUITE TYPE: 1B+D
SUITE AREA: 683 SQFT
BALCONY/TERRACE: 146 SQFT



HARHAY
DEVELOPMENTS

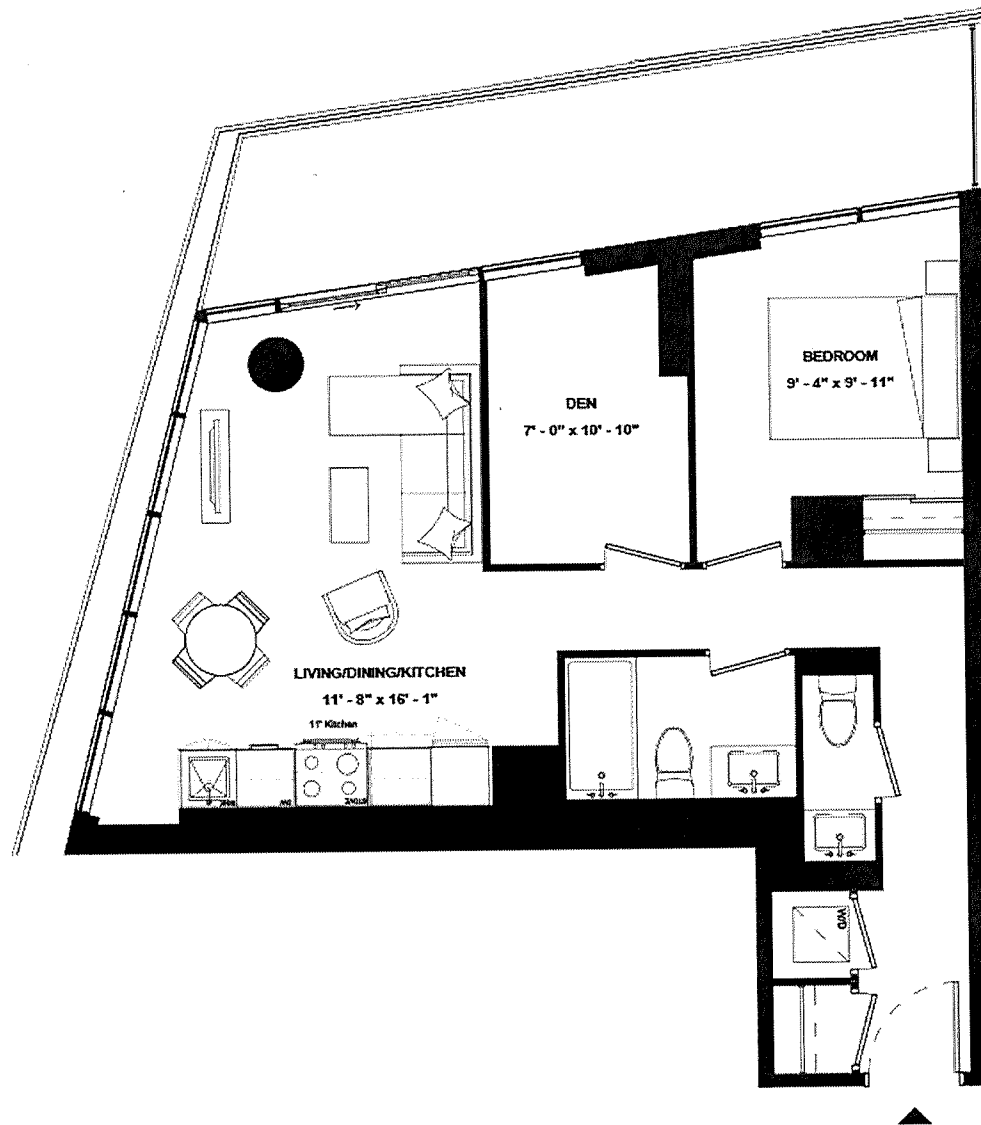

SUITE 1509



ISSUE DATE: 2023/05/05



THE
9HUNDRED
SIGNATURE RESIDENCES

AIBD-689

SUITE TYPE: 1B+D
SUITE AREA: 689 SQFT
BALCONY/TERRACE: 155 SQFT



HARHAY
DEVELOPMENTS

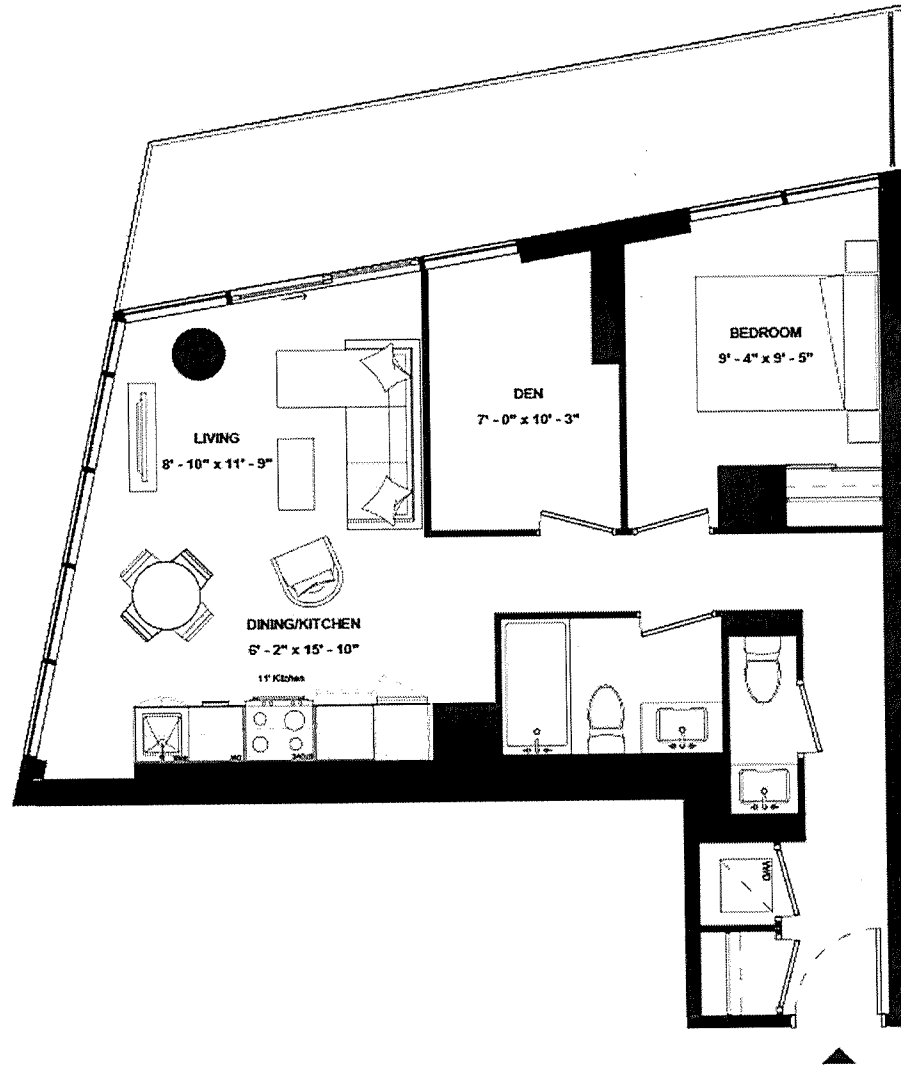

SUITE 1609

ISSUE DATE: 2023/05/05



THE
9HUNDRED
SIGNATURE RESIDENCES

AIBD-695

SUITE TYPE: 1B+D
SUITE AREA: 695 SQFT
BALCONY/TERRACE: 164 SQFT



HARHAY
DEVELOPMENTS

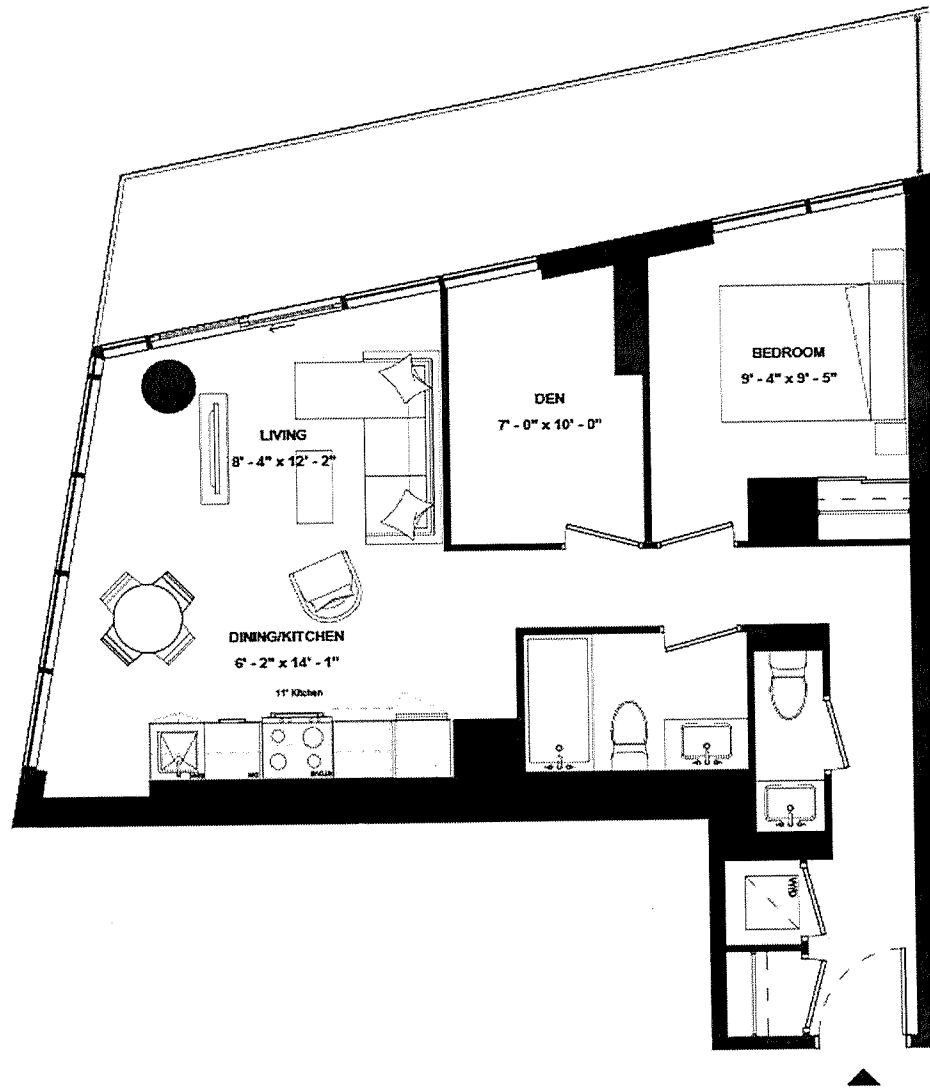

SUITE 1709

ISSUE DATE: 2023/05/05



THE
9HUNDRED
SIGNATURE RESIDENCES

AIBD-701

SUITE TYPE: 1B+D
SUITE AREA: 701 SQFT
BALCONY/TERRACE: 173 SQFT



HARHAY
DEVELOPMENTS

SUITE 1809

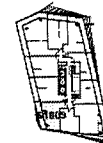
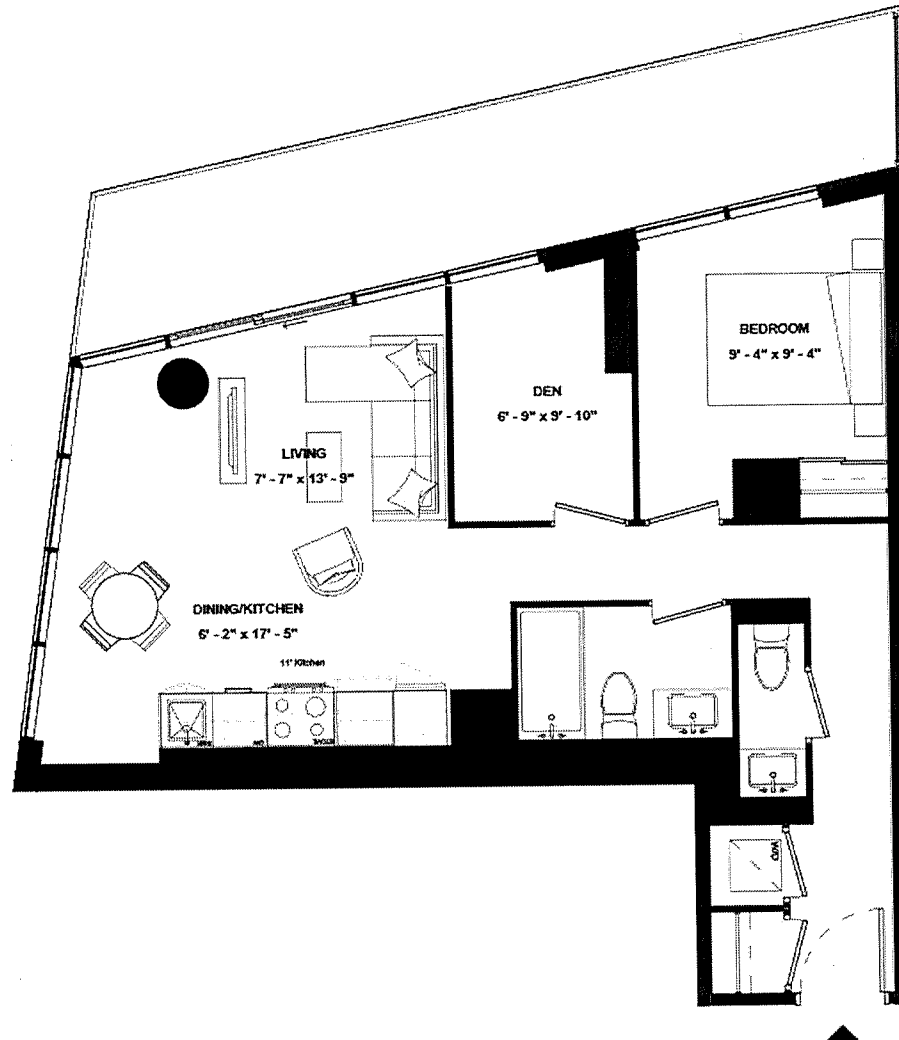

ISSUE DATE: 2023/05/05



THE
9HUNDRED
SIGNATURE RESIDENCES

A2B-640

SUITE TYPE: 2B
SUITE AREA: 640 SQFT
BALCONY/TERRACE: 137 SQFT



HARHAY
DEVELOPMENTS

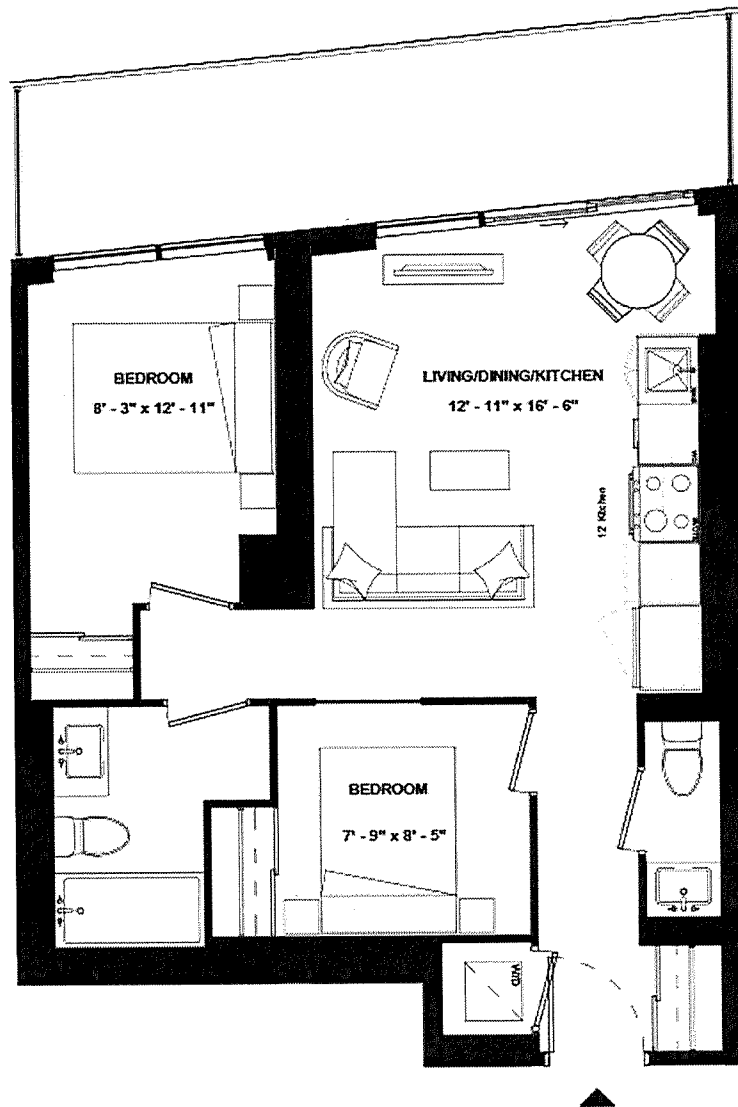

SUITE 1301



ISSUE DATE: 2023/05/05



THE
9HUNDRED
SIGNATURE RESIDENCES

A2B-644

SUITE TYPE: 2B
SUITE AREA: 644 SQFT
BALCONY/TERRACE: 455 SQFT



HARHAY
DEVELOPMENTS

SUITE 2006

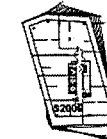
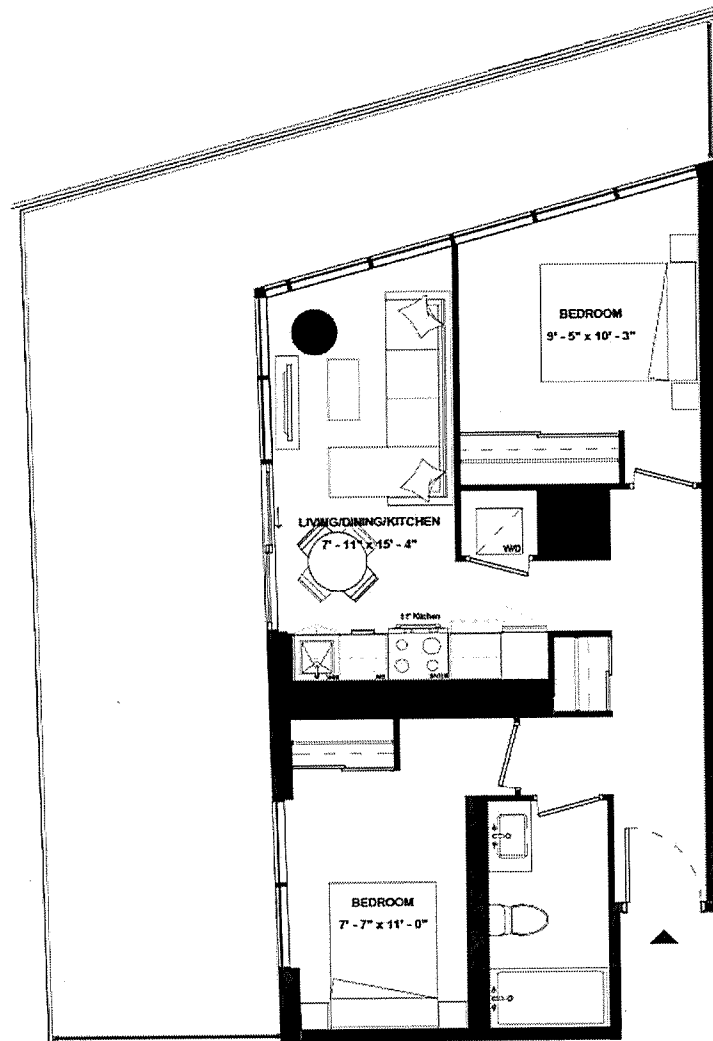

ISSUE DATE: 2023/05/05



THE
9HUNDRED
SIGNATURE RESIDENCES

A2B-663

SUITE TYPE: 2B
SUITE AREA: 663 SQFT
BALCONY/TERRACE: 157 SQFT



HARHAY
DEVELOPMENTS

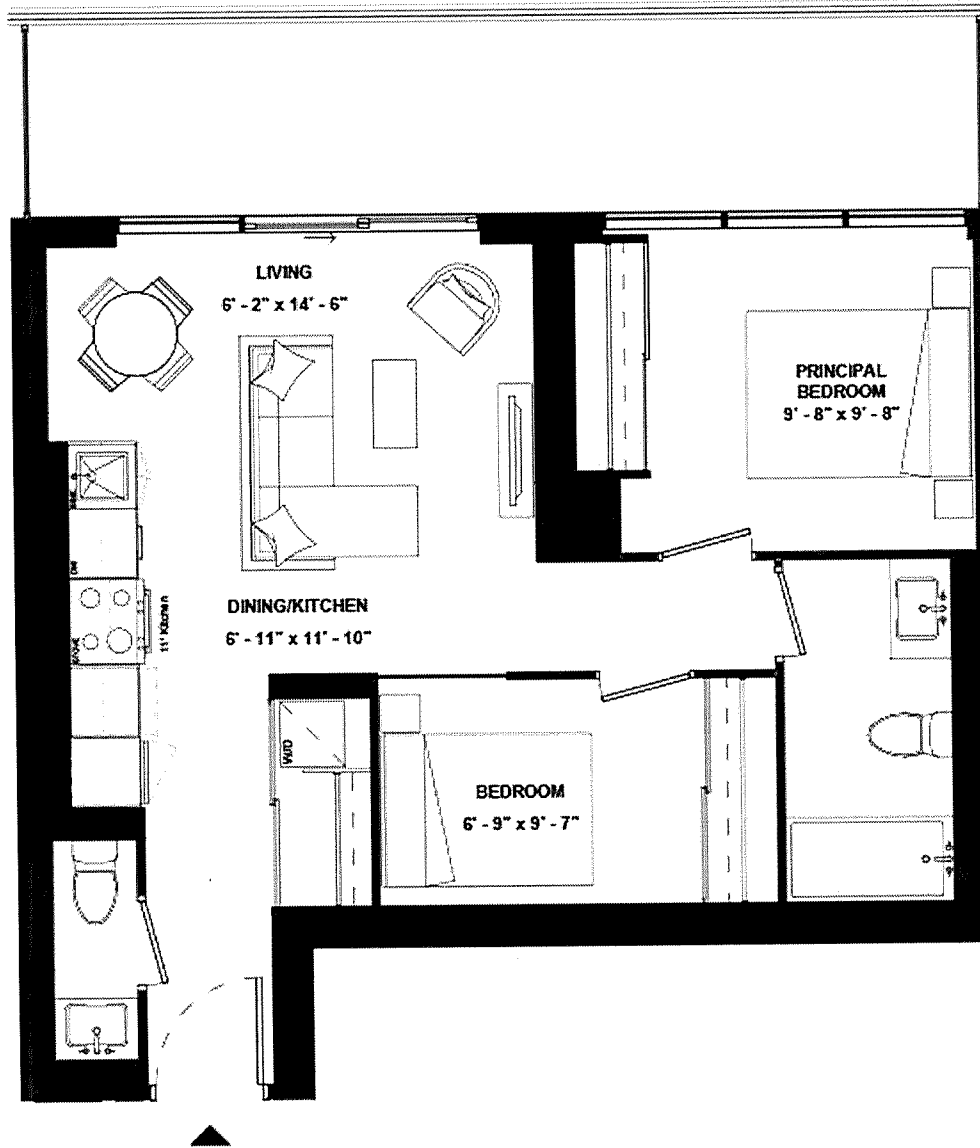

SUITE 912

ISSUE DATE: 2023/05/05



THE
9HUNDRED
SIGNATURE RESIDENCES

A2B-664A

SUITE TYPE: 2B
SUITE AREA: 664 SQFT
BALCONY/TERRACE: 132 SQFT



HARHAY
DEVELOPMENTS

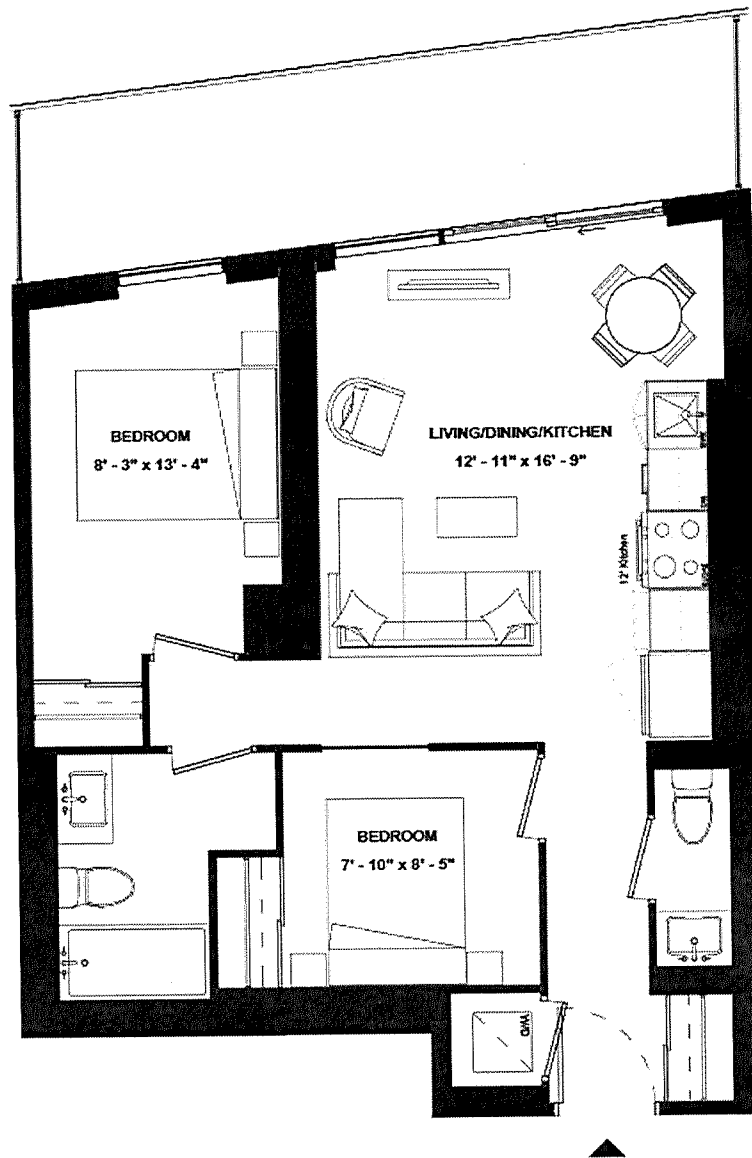

SUITE 1401



ISSUE DATE: 2023/05/05



THE
9HUNDRED
SIGNATURE RESIDENCES

A2B-664B

SUITE TYPE: 2B
SUITE AREA: 664 SQFT
BALCONY/TERRACE: 207 SQFT



HARHAY
DEVELOPMENTS

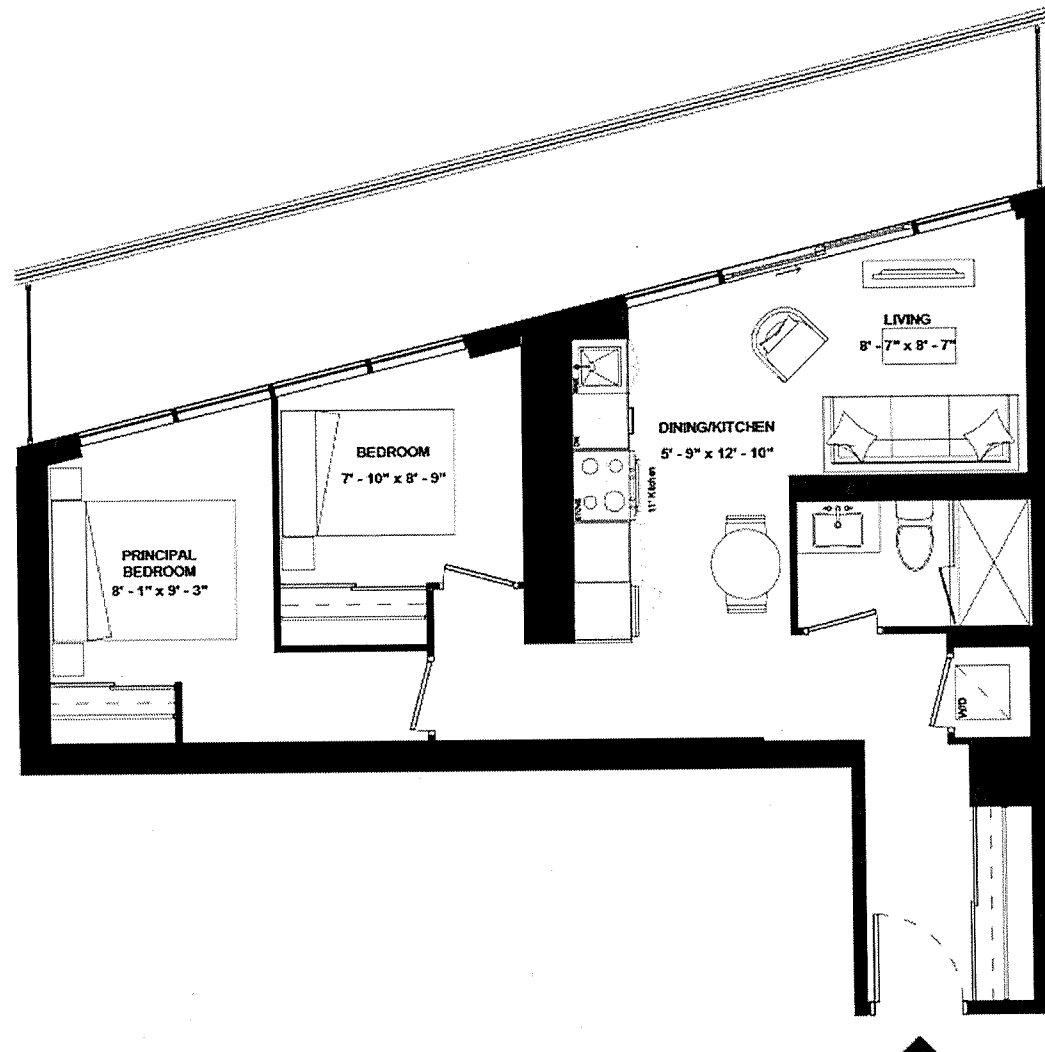

SUITE 1906

ISSUE DATE: 2023/05/05



THE
9HUNDRED
SIGNATURE RESIDENCES

A2B-679

SUITE TYPE: 2B
SUITE AREA: 679 SQFT
BALCONY/TERRACE: 294 SQFT



HARHAY
DEVELOPMENTS

SUITE 1804

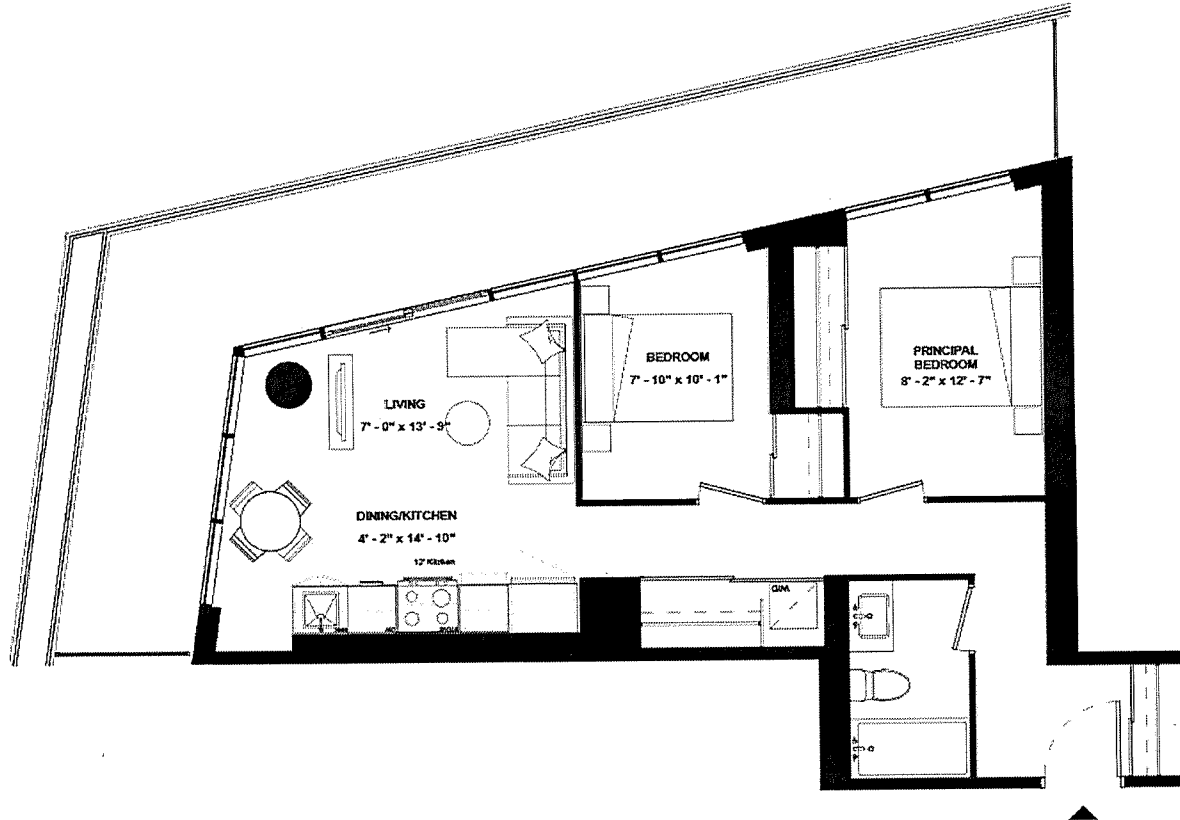

ISSUE DATE: 2023/05/05



THE
9HUNDRED
SIGNATURE RESIDENCES

A2B(BF)-683

SUITE TYPE: 2B (BF)
SUITE AREA: 683 SQFT
BALCONY/TERRACE: 133 SQFT



HARHAY
DEVELOPMENTS

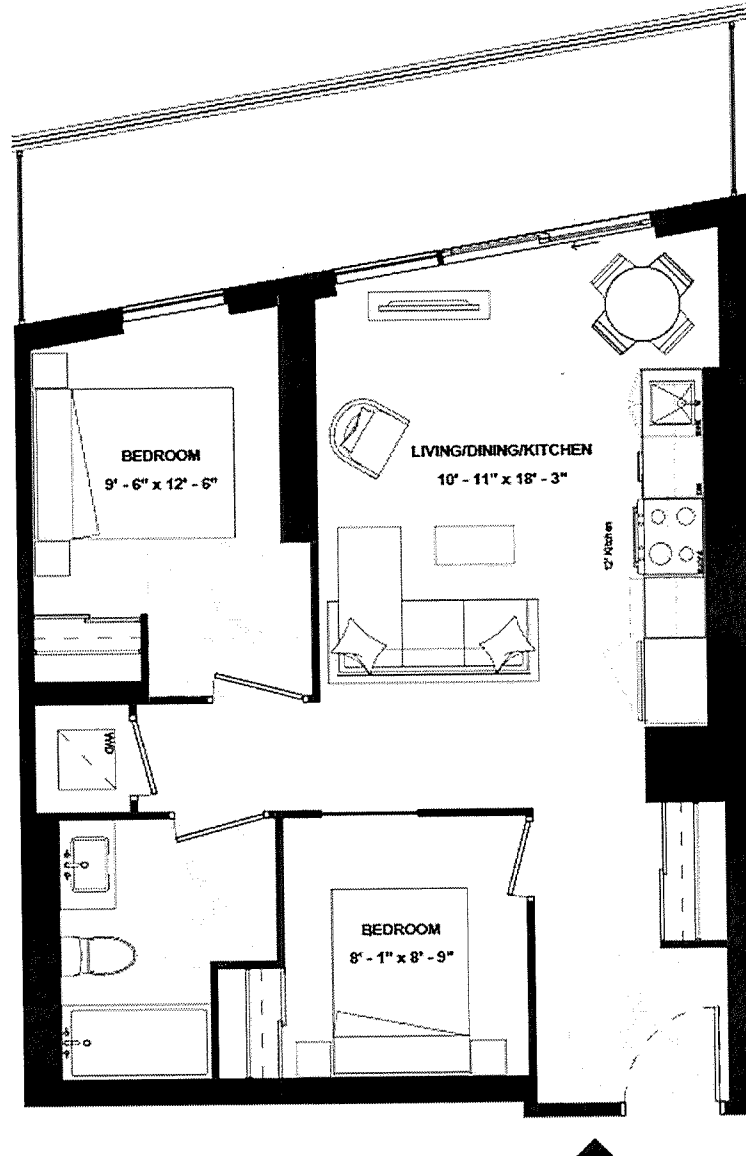

SUITE 1601



ISSUE DATE: 2023/05/05

SUITE 1501



THE
9HUNDRED
SIGNATURE RESIDENCES

A2B-688A

SUITE TYPE: 2B
SUITE AREA: 688 SQFT
BALCONY/TERRACE: 133 SQFT



HARHAY
DEVELOPMENTS

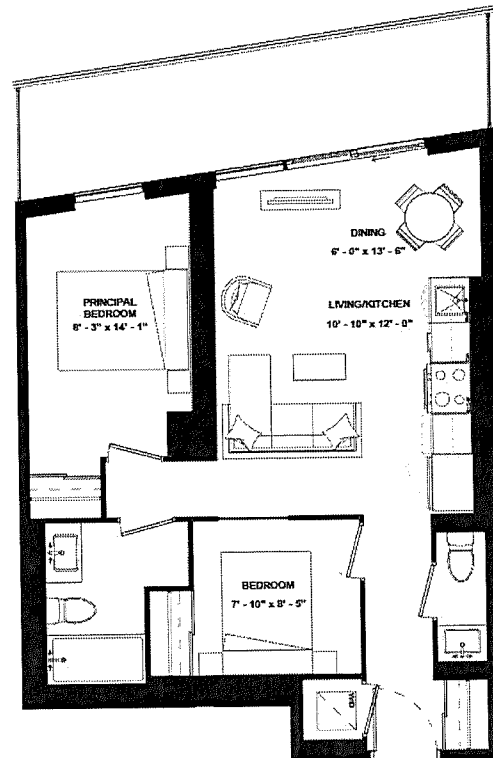

ISSUE DATE: 2023/05/05



THE
9HUNDRED
SIGNATURE RESIDENCES

A2B-688B

SUITE TYPE: 2B
SUITE AREA: 688 SQFT
BALCONY/TERRACE: 695 SQFT



HARHAY
DEVELOPMENTS

SUITE 2105

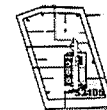
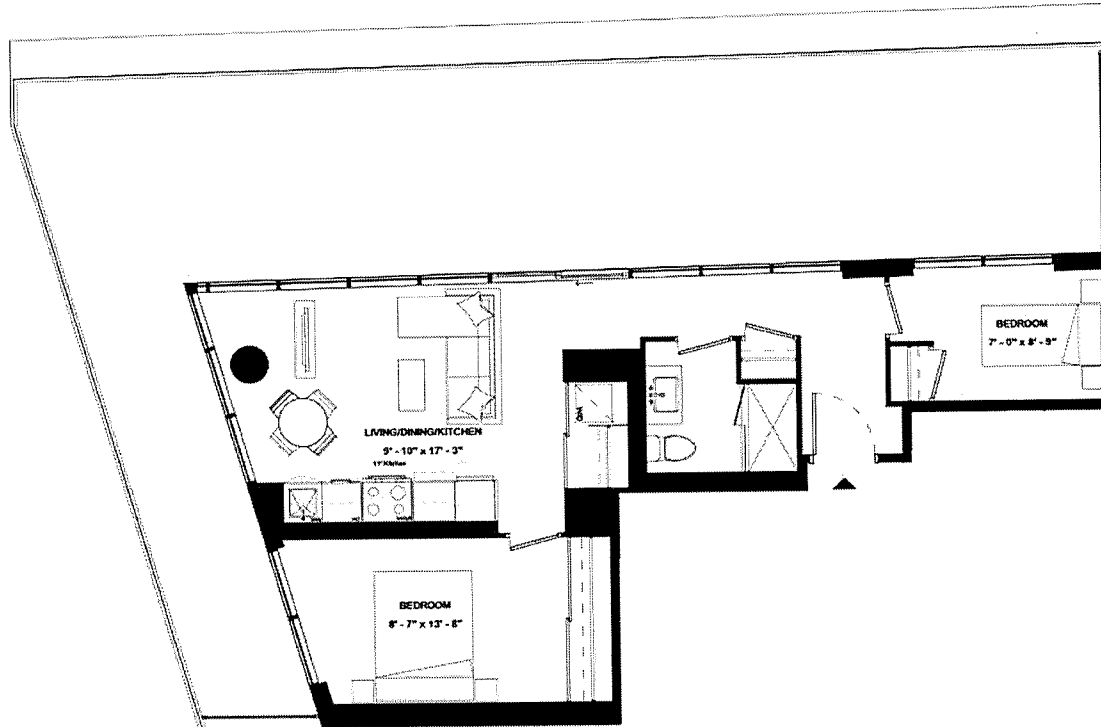

ISSUE DATE: 2023/05/05



THE
9HUNDRED
SIGNATURE RESIDENCES

A2B-696

SUITE TYPE: 2B
SUITE AREA: 696 SQFT
BALCONY/TERRACE: 147 SQFT



HARHAY
DEVELOPMENTS

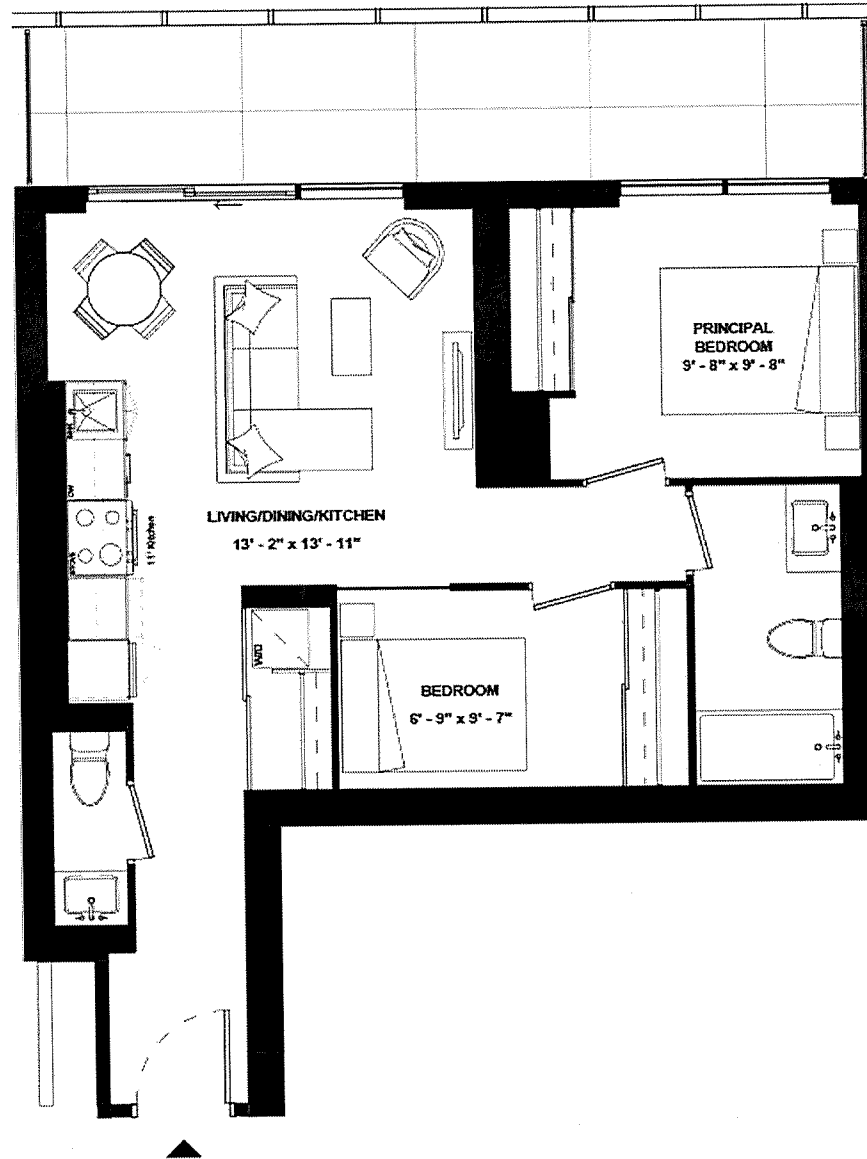

SUITE 812

ISSUE DATE: 2023/05/05



THE
9HUNDRED
SIGNATURE RESIDENCES

A2B-704

SUITE TYPE: 2B
SUITE AREA: 704 SQFT
BALCONY/TERRACE: 163 SQFT



HARHAY
DEVELOPMENTS

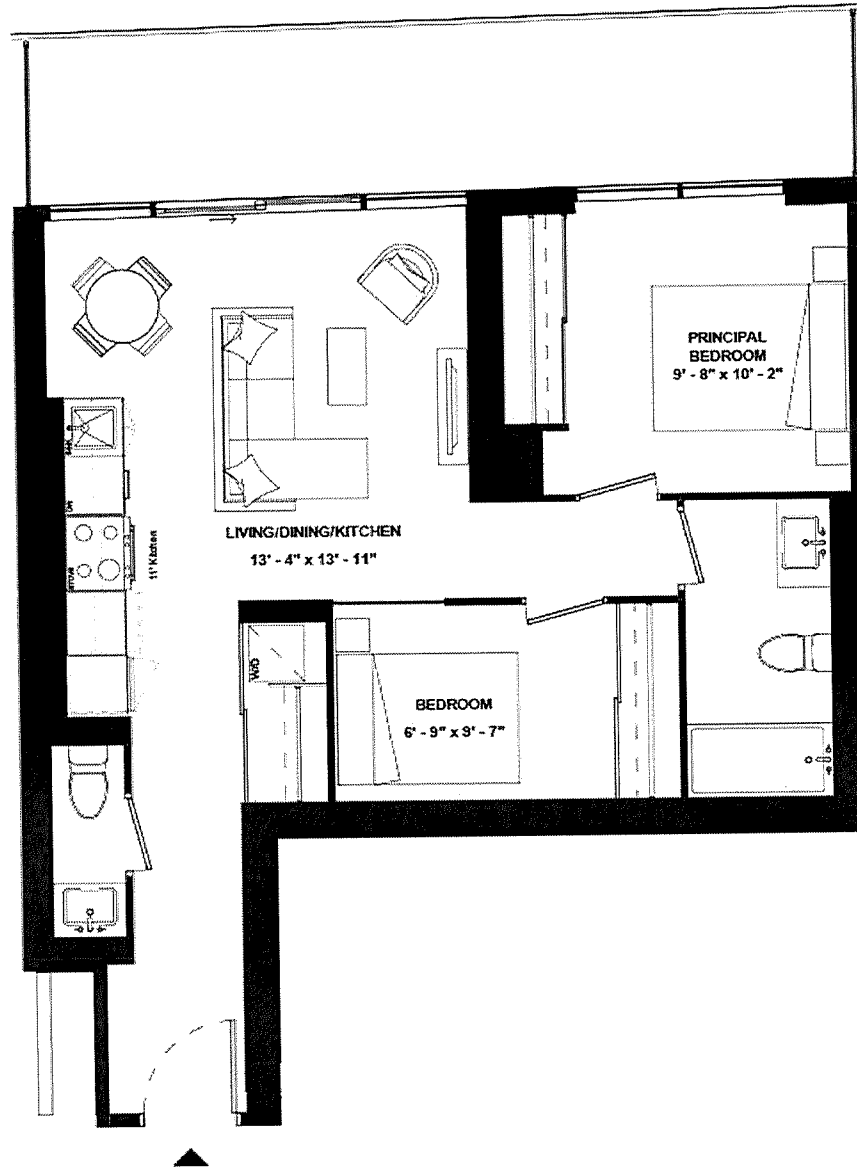

SUITE 1012

ISSUE DATE: 2023/05/05



THE
9HUNDRED
SIGNATURE RESIDENCES

A2B-709

SUITE TYPE: 2B
SUITE AREA: 709 SQFT
BALCONY/TERRACE: 163 SQFT



HARHAY
DEVELOPMENTS



SUITE 1111



ISSUE DATE: 2023/05/05

SUITE 1701



THE
9HUNDRED
SIGNATURE RESIDENCES

A2B(BF)-709

SUITE TYPE: 2B (BF)
SUITE AREA: 709 SQFT
BALCONY/TERRACE: 134 SQFT



HARHAY
DEVELOPMENTS

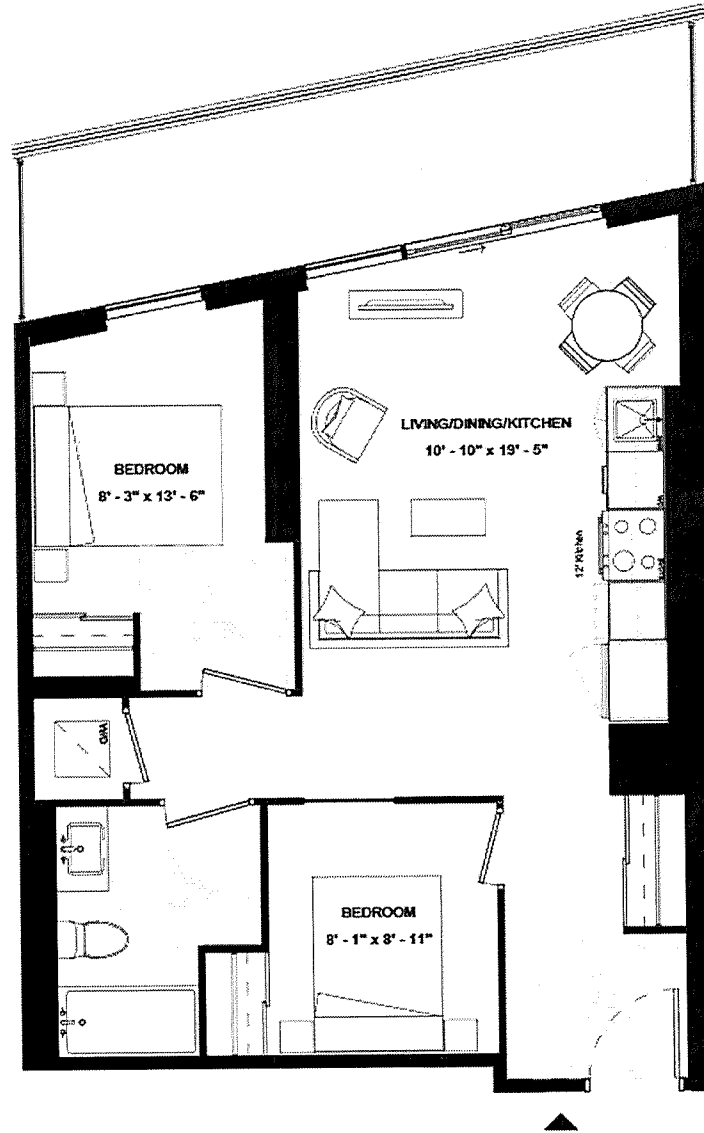

ISSUE DATE: 2023/05/05



THE
9HUNDRED
SIGNATURE RESIDENCES

A2B-719A

SUITE TYPE: 2B
SUITE AREA: 719 SQFT
BALCONY/TERRACE: 163 SQFT



HARHAY
DEVELOPMENTS

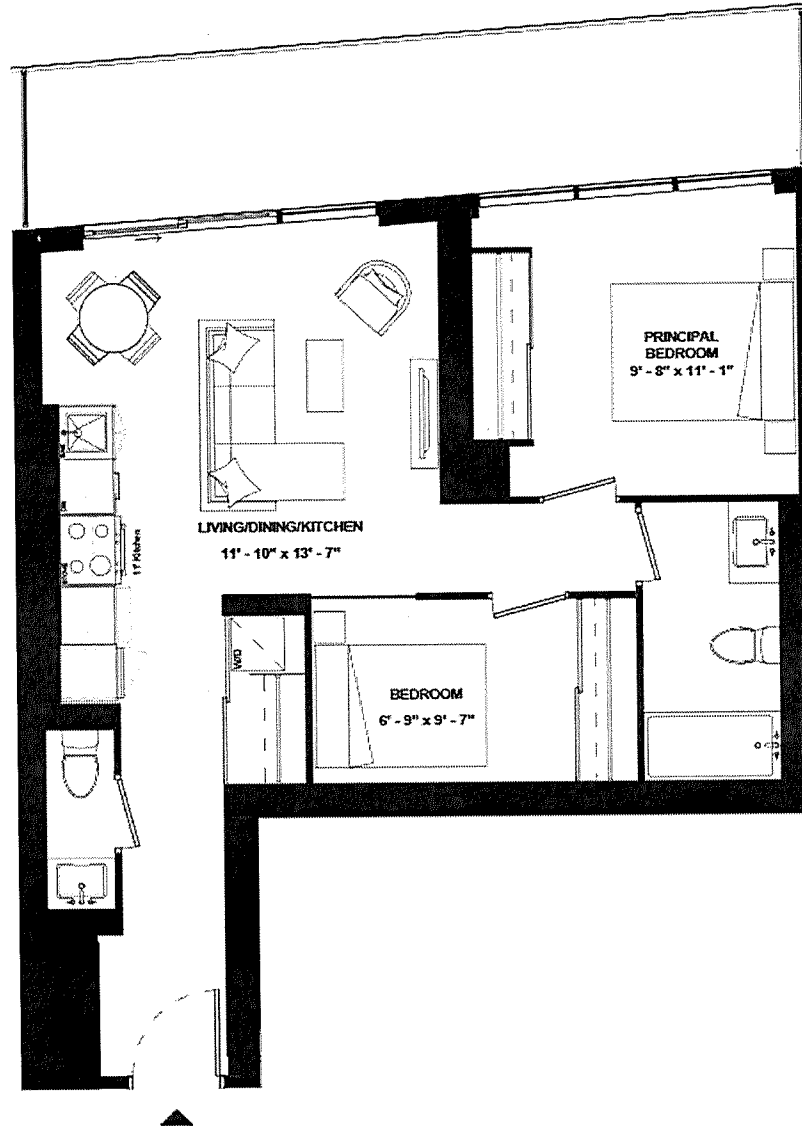

SUITE 1211

ISSUE DATE: 2023/05/05



THE
9HUNDRED
SIGNATURE RESIDENCES

A2B-719B

SUITE TYPE: 2B
SUITE AREA: 719 SQFT
BALCONY/TERRACE: 123 SQFT



HARHAY
DEVELOPMENTS

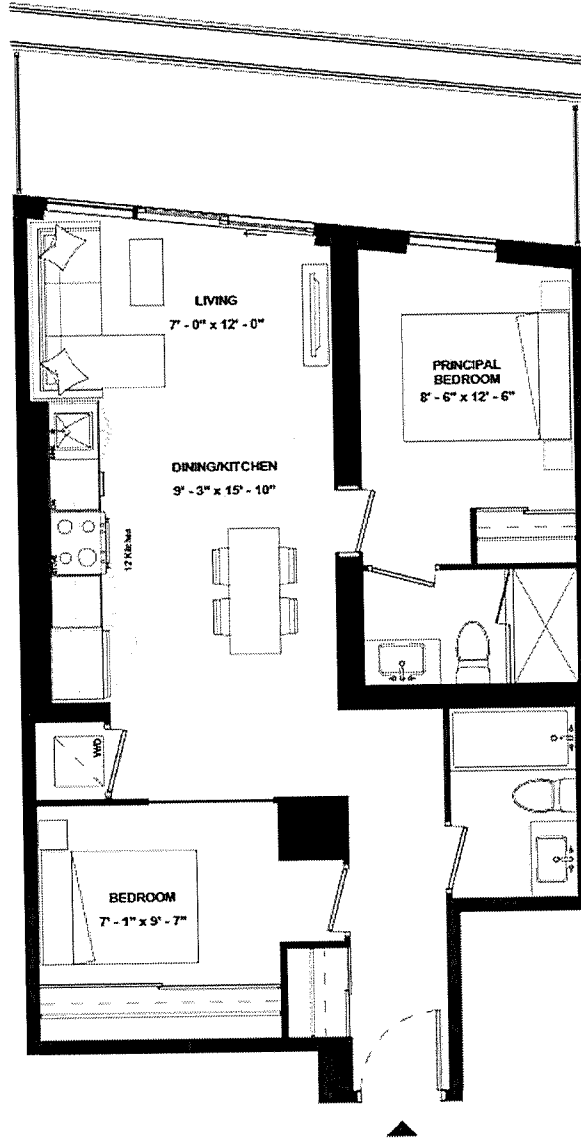

SUITE 1903

ISSUE DATE: 2023/05/05



THE
9HUNDRED
SIGNATURE RESIDENCES

A2B-722

SUITE TYPE: 2B
SUITE AREA: 722 SQFT
BALCONY/TERRACE: 326 SQFT



HARHAY
DEVELOPMENTS

SUITE 1205

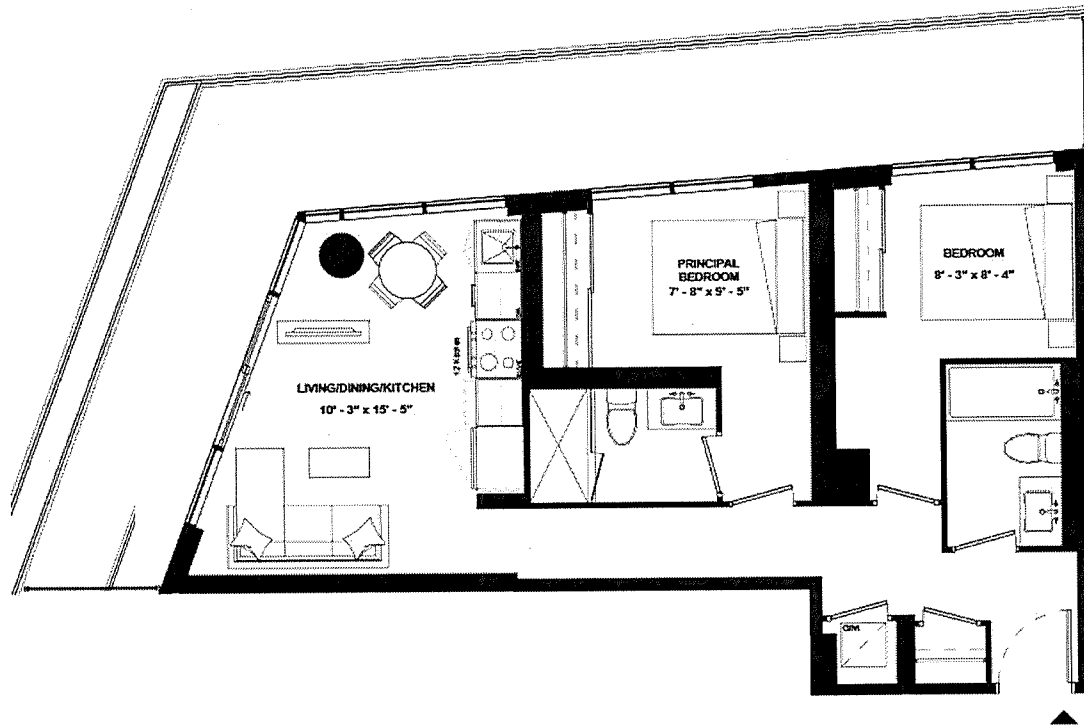

ISSUE DATE: 2023/05/05



THE
9HUNDRED
SIGNATURE RESIDENCES

A2B-729

SUITE TYPE: 2B
SUITE AREA: 729 SQFT
BALCONY/TERRACE: 163 SQFT



HARHAY
DEVELOPMENTS

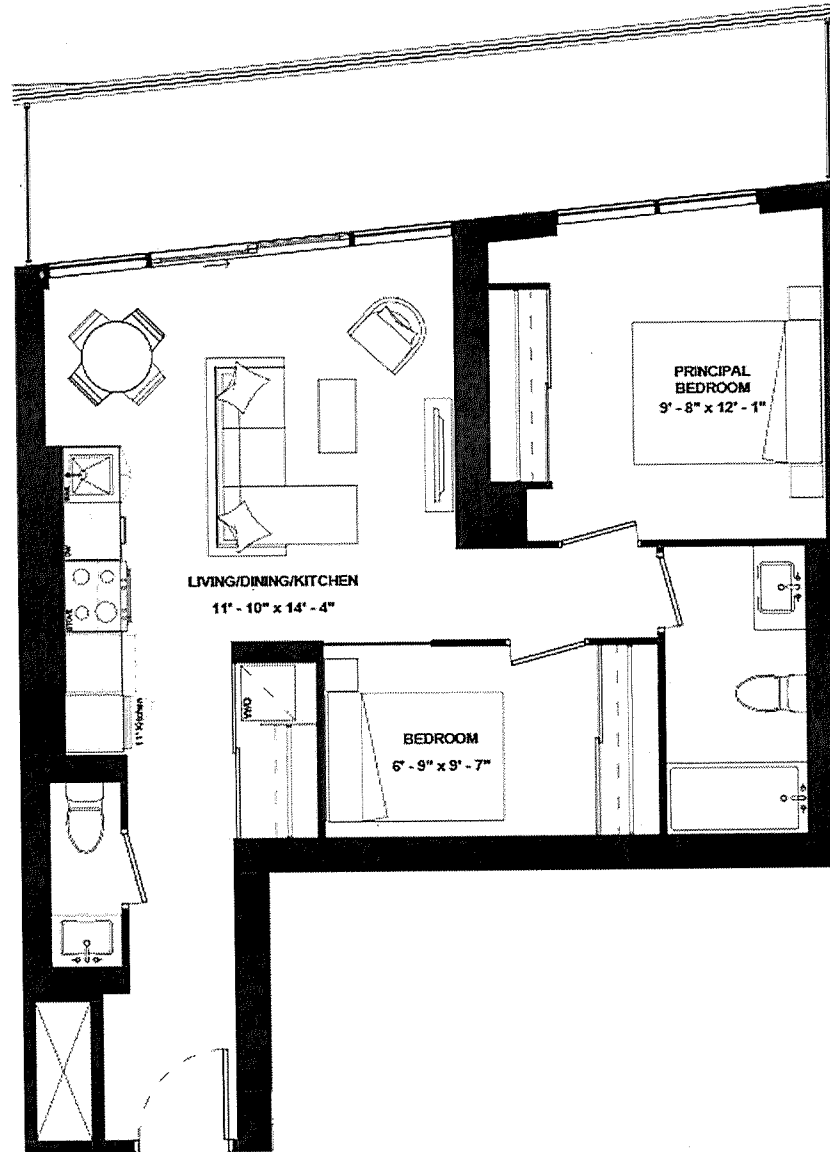

SUITE 1310

ISSUE DATE: 2023/05/05

Disclaimer: Drawings are not to scale. Materials, specifications, & floor plans are subject to change without notice. All renderings are artist's conceptions. All areas and stated room dimensions are approximate. Actual usable floor space may vary from the stated floor area. Floor area measured in accordance with Home Construction Regulatory Authority Directive, E.&O.E. Balcony sizes and configurations vary depending on floor level locations.



THE
9HUNDRED
SIGNATURE RESIDENCES

A2B(BF)-736

SUITE TYPE: 2B (BF)
SUITE AREA: 736 SQFT
BALCONY/TERRACE: 134 SQFT



HARHAY
DEVELOPMENTS

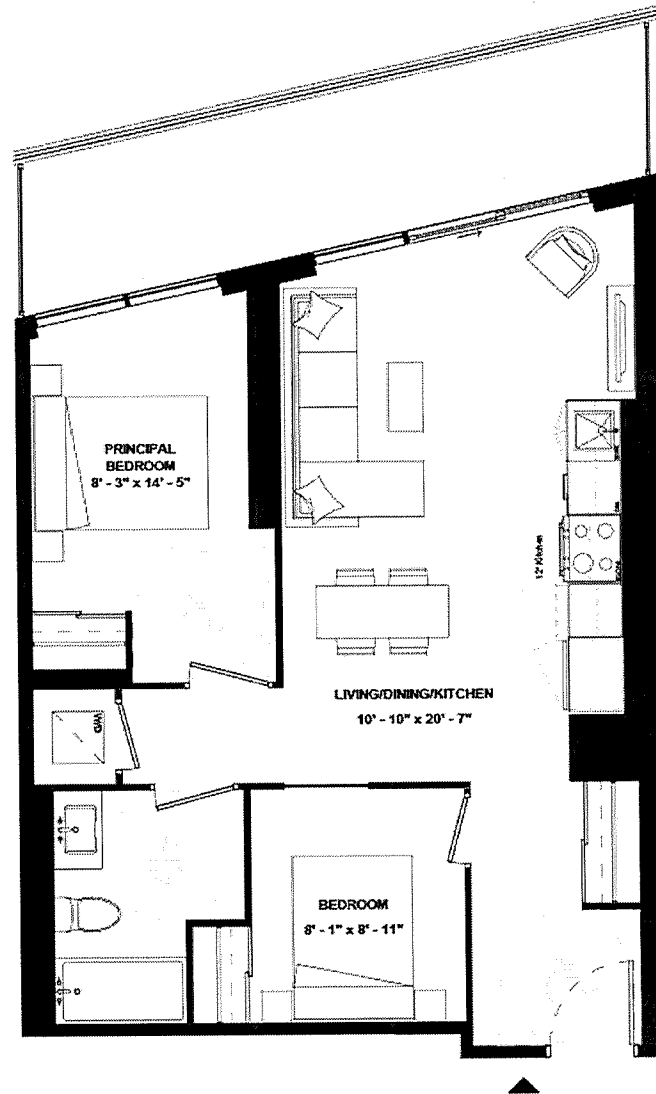

SUITE 1801



ISSUE DATE: 2023/05/05



THE
9HUNDRED
SIGNATURE RESIDENCES

A2B-739

SUITE TYPE: 2B
SUITE AREA: 739 SQFT
BALCONY/TERRACE: 158 SQFT



HARHAY
DEVELOPMENTS

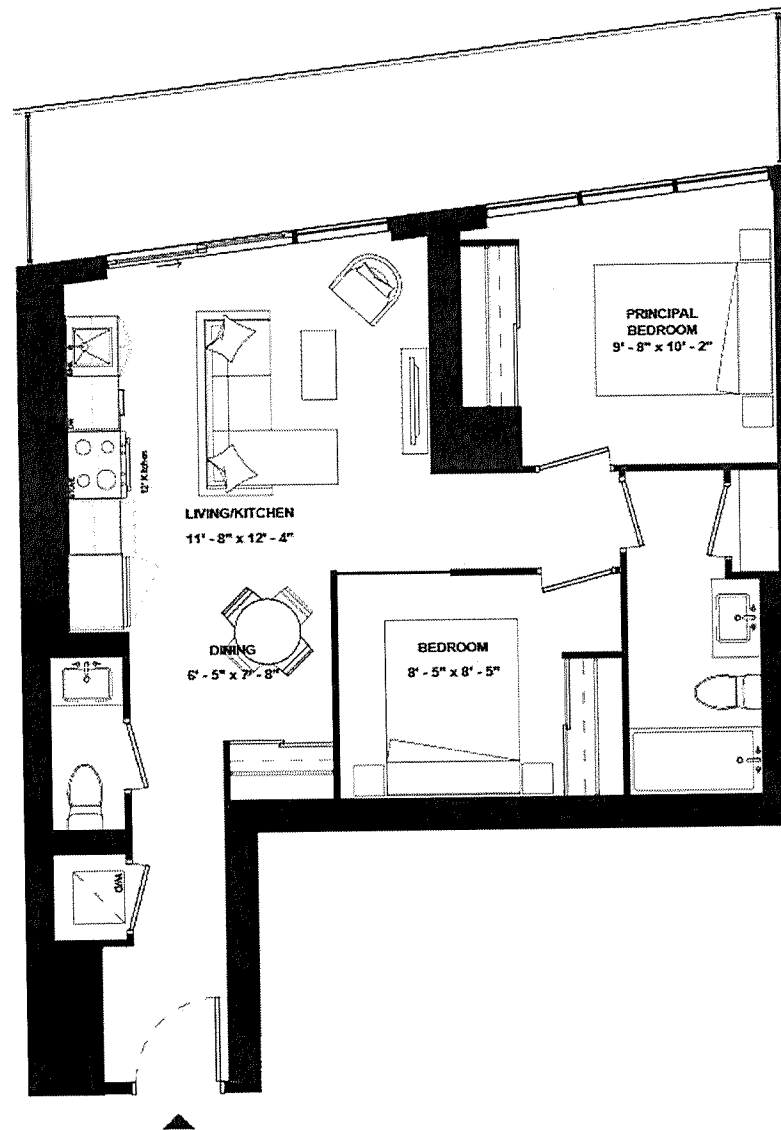

SUITE 1410



ISSUE DATE: 2023/05/05



THE
9HUNDRED
SIGNATURE RESIDENCES

A2B-741

SUITE TYPE: 2B
SUITE AREA: 741 SQFT
BALCONY/TERRACE: 159 SQFT



HARHAY
DEVELOPMENTS

SUITE 1710

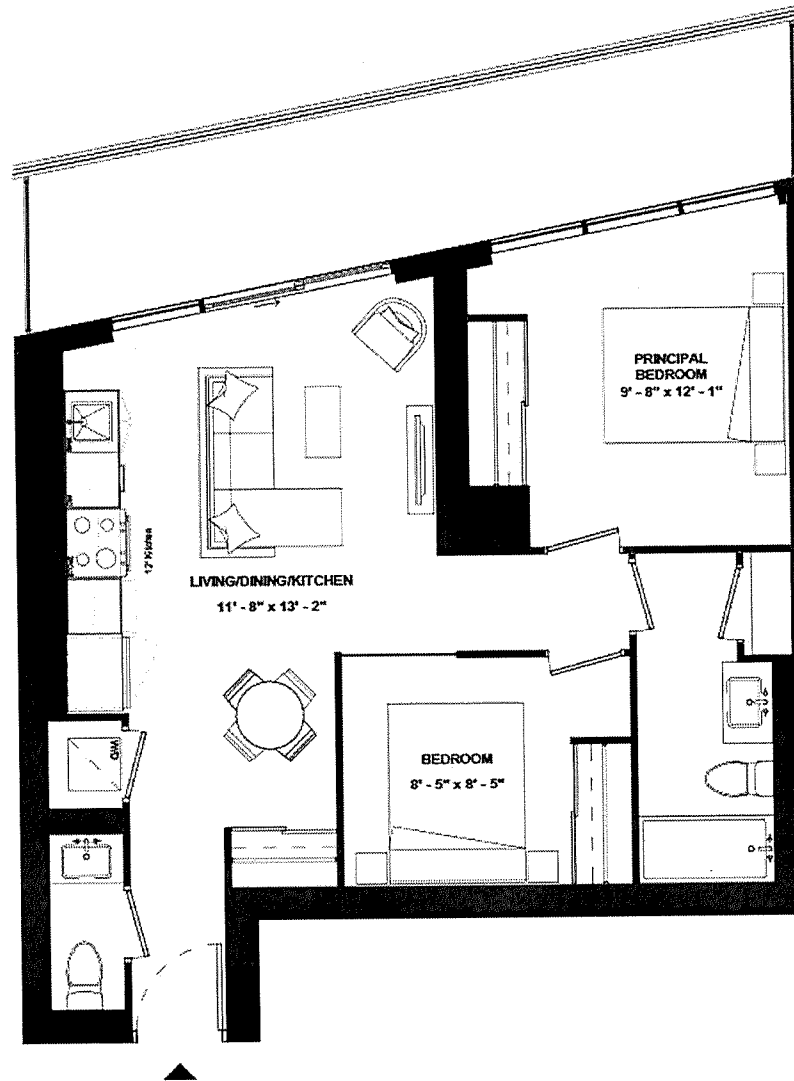

ISSUE DATE: 2023/05/05



THE
9HUNDRED
SIGNATURE RESIDENCES

A2B-743

SUITE TYPE: 2B
SUITE AREA: 743 SQFT
BALCONY/TERRACE: 305 SQFT



HARHAY
DEVELOPMENTS

SUITE 1704

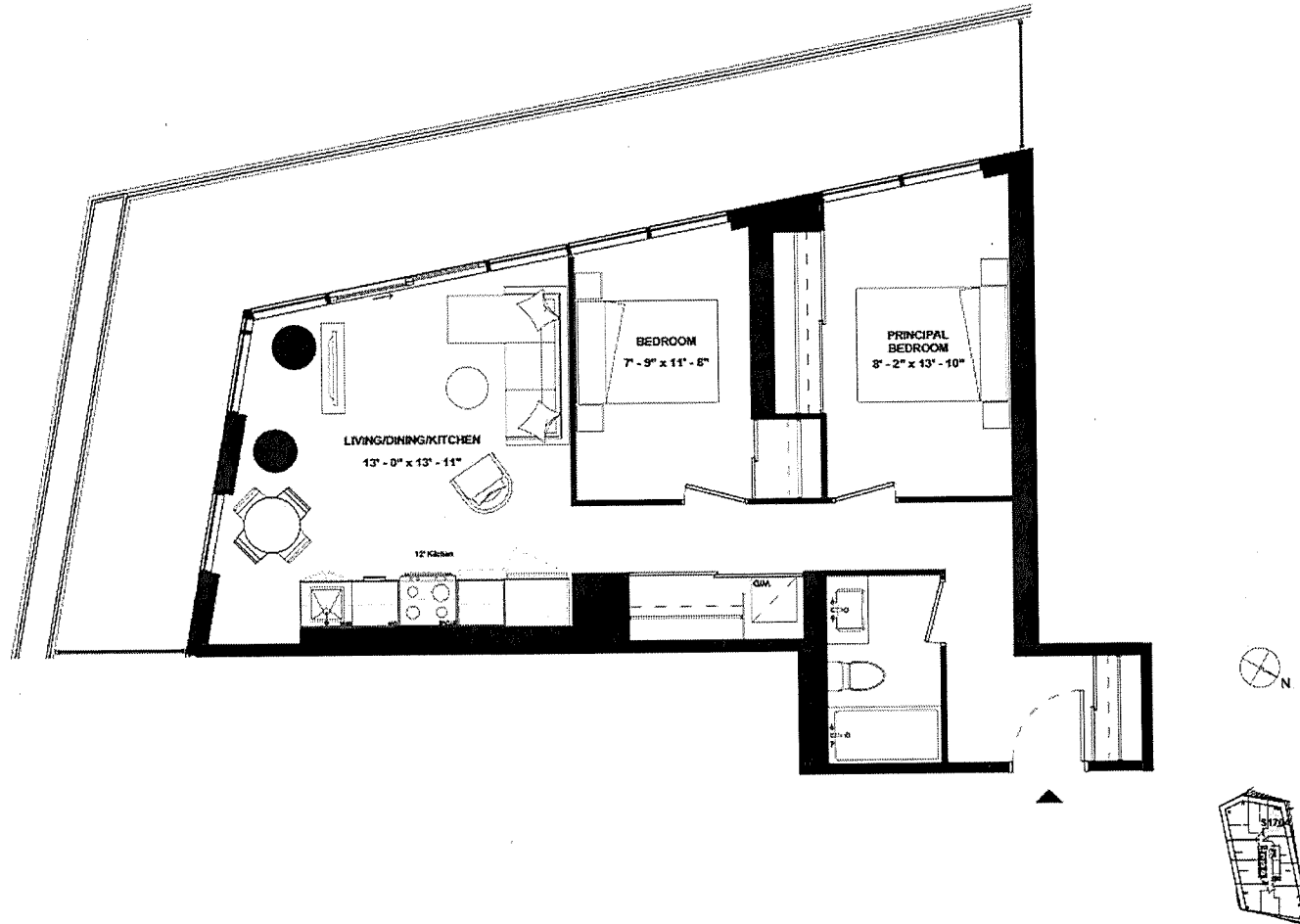

ISSUE DATE: 2023/05/05



THE
9HUNDRED
SIGNATURE RESIDENCES

A2B-746

SUITE TYPE: 2B
SUITE AREA: 746 SQFT
BALCONY/TERRACE: 125 SQFT



HARHAY
DEVELOPMENTS

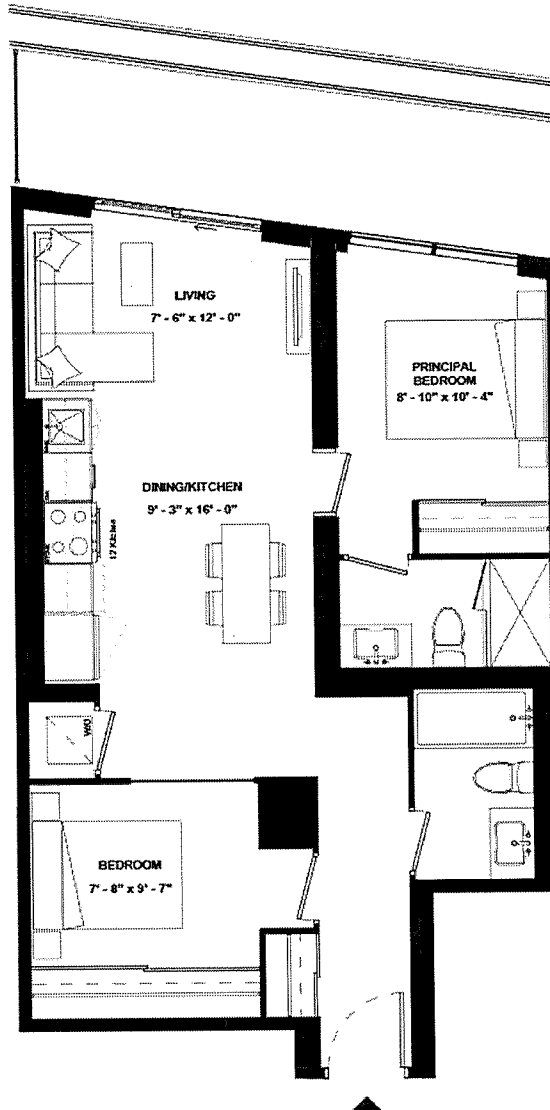

SUITE 1803

ISSUE DATE: 2023/05/05



THE
9HUNDRED
SIGNATURE RESIDENCES

A2B-747

SUITE TYPE: 2B
SUITE AREA: 747 SQFT
BALCONY/TERRACE: 270 SQFT



HARHAY
DEVELOPMENTS

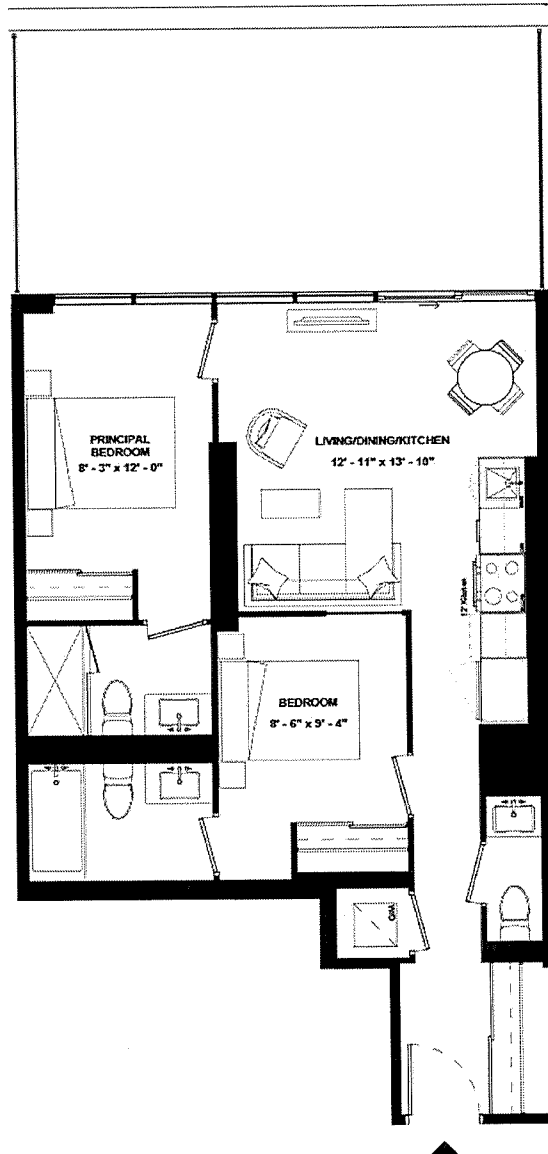

SUITE 701

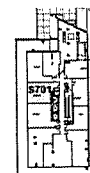

ISSUE DATE: 2023/05/05



THE
9HUNDRED
SIGNATURE RESIDENCES

A2B-750

SUITE TYPE: 2B
SUITE AREA: 750 SQFT
BALCONY/TERRACE: 158 SQFT



HARHAY
DEVELOPMENTS

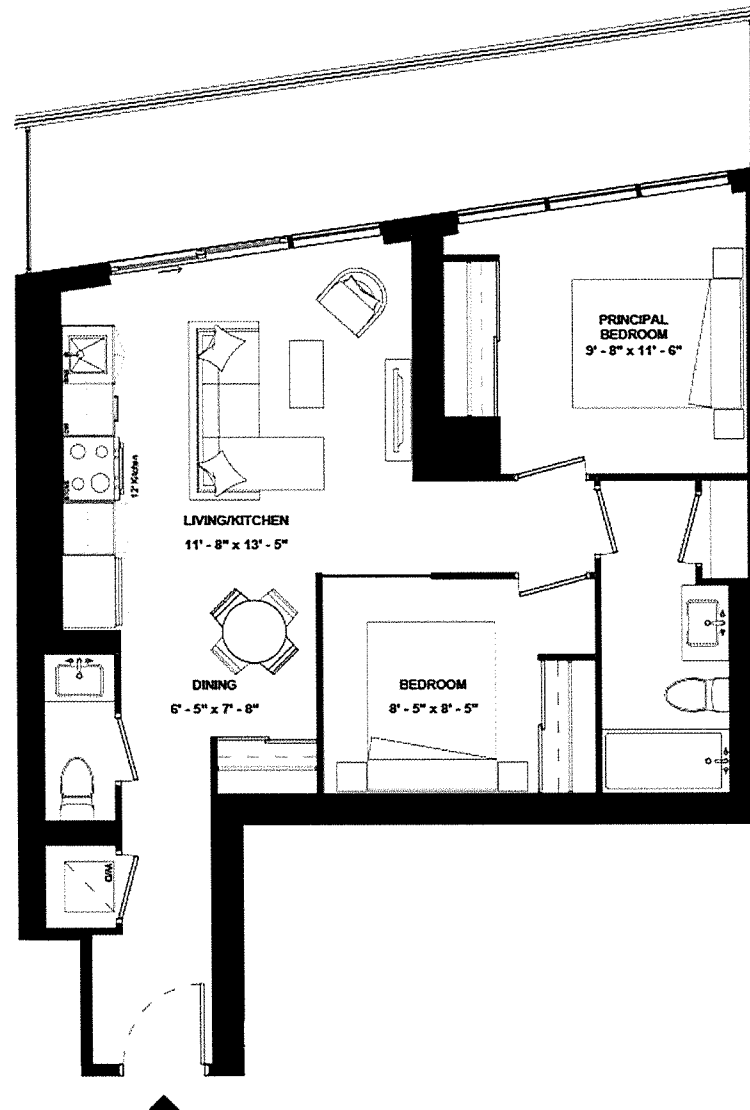

SUITE 1510

ISSUE DATE: 2023/05/05



THE
9HUNDRED
SIGNATURE RESIDENCES

A2B-756

SUITE TYPE: 2B
SUITE AREA: 756 SQFT
BALCONY/TERRACE: 792 SQFT



HARHAY
DEVELOPMENTS

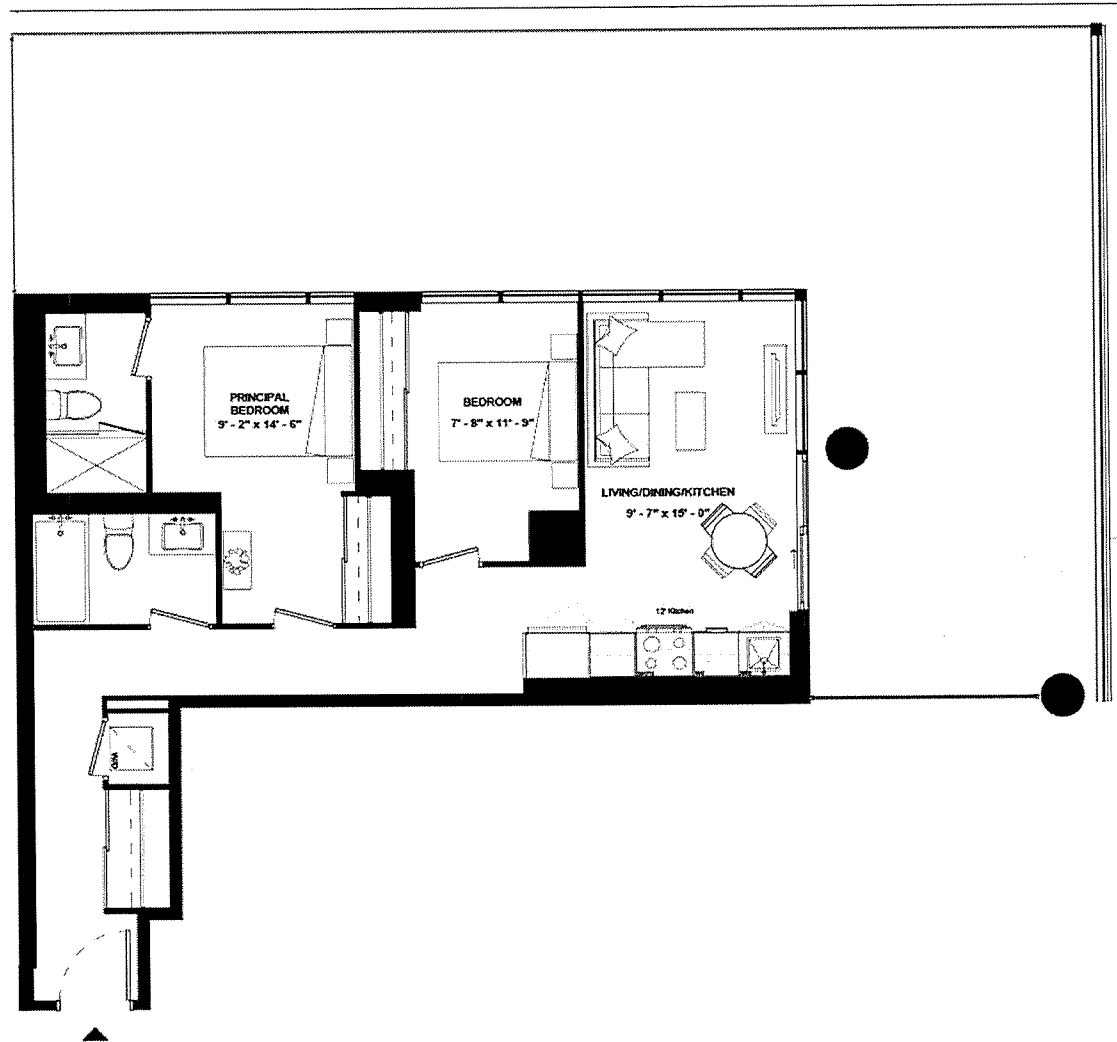

SUITE 702



ISSUE DATE: 2023/05/05



THE
9HUNDRED
SIGNATURE RESIDENCES

A2B-762

SUITE TYPE: 2B
SUITE AREA: 762 SQFT
BALCONY/TERRACE: 159 SQFT



HARHAY
DEVELOPMENTS

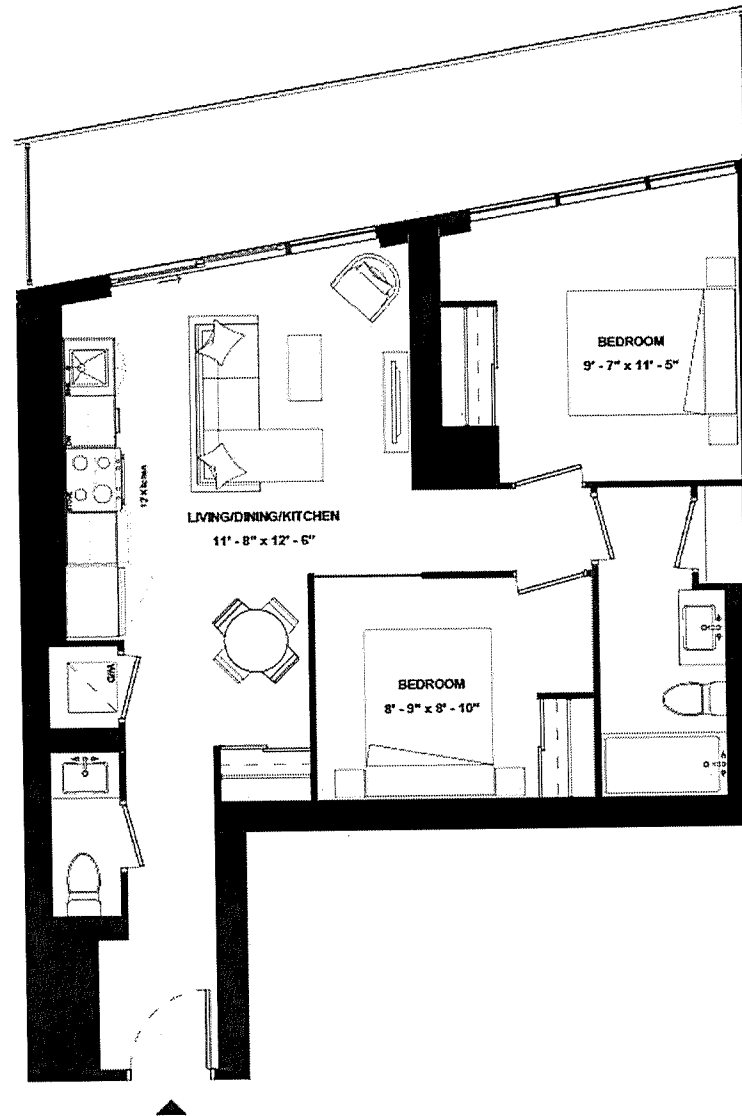

SUITE 1610



ISSUE DATE: 2023/05/05



THE
9HUNDRED
SIGNATURE RESIDENCES

A2B(BF)-763

SUITE TYPE: 2B (BF)
SUITE AREA: 763 SQFT
BALCONY/TERRACE: 135 SQFT



HARHAY
DEVELOPMENTS

SUITE 1901

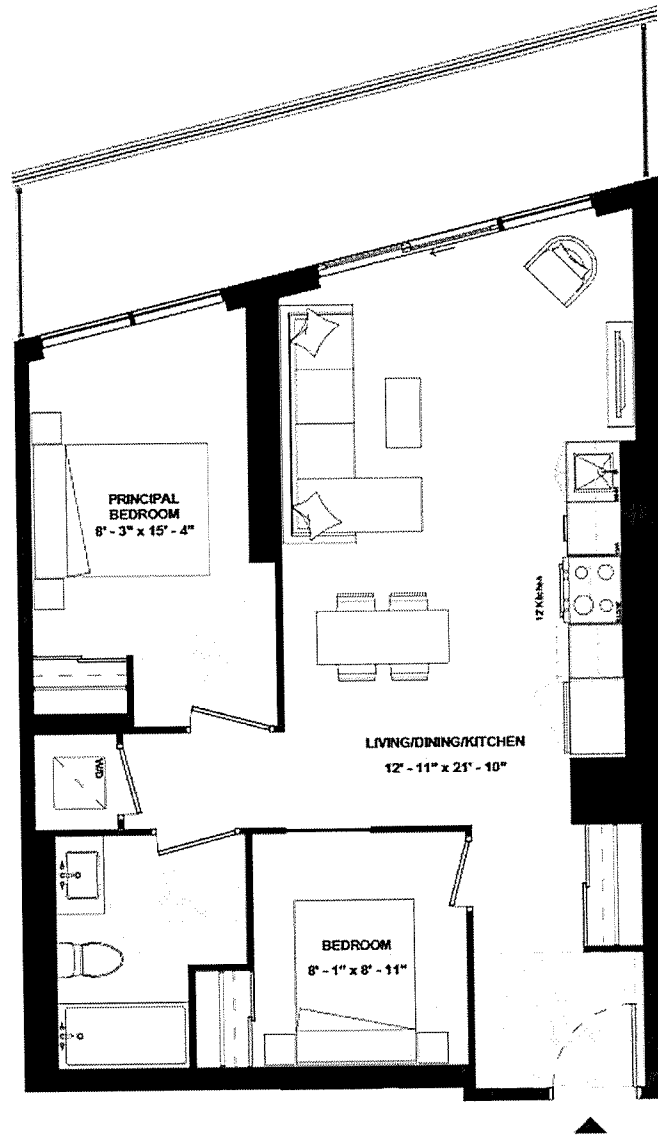

ISSUE DATE: 2023/05/05



THE
9HUNDRED
SIGNATURE RESIDENCES

A2B-774

SUITE TYPE: 2B
SUITE AREA: 774 SQFT
BALCONY/TERRACE: 126 SQFT



HARHAY
DEVELOPMENTS

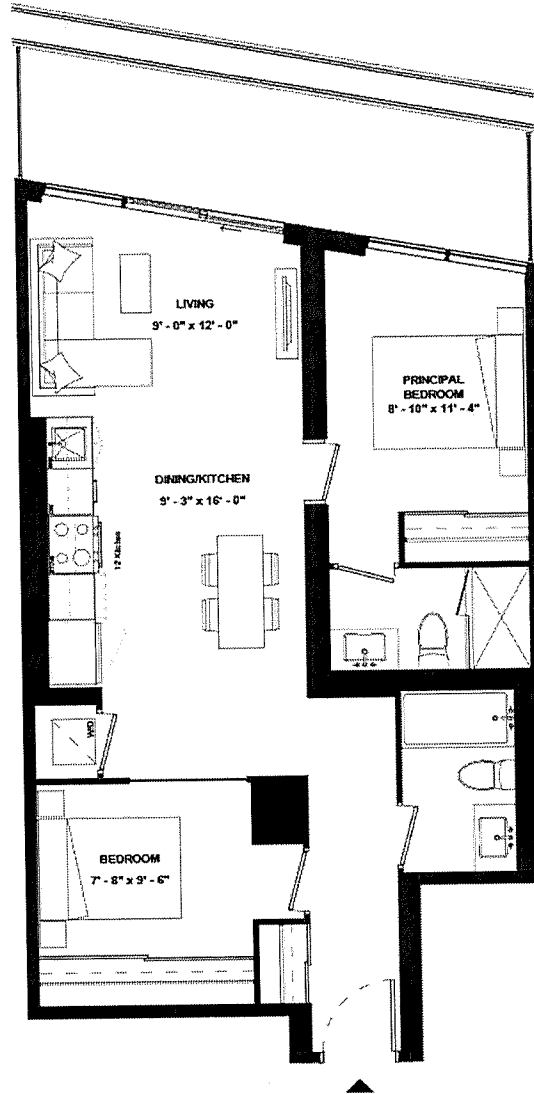

SUITE 1703

ISSUE DATE: 2023/05/05



THE
9HUNDRED
SIGNATURE RESIDENCES

A2B-787

SUITE TYPE: 2B
SUITE AREA: 787 SQFT
BALCONY/TERRACE: 160 SQFT



HARHAY
DEVELOPMENTS

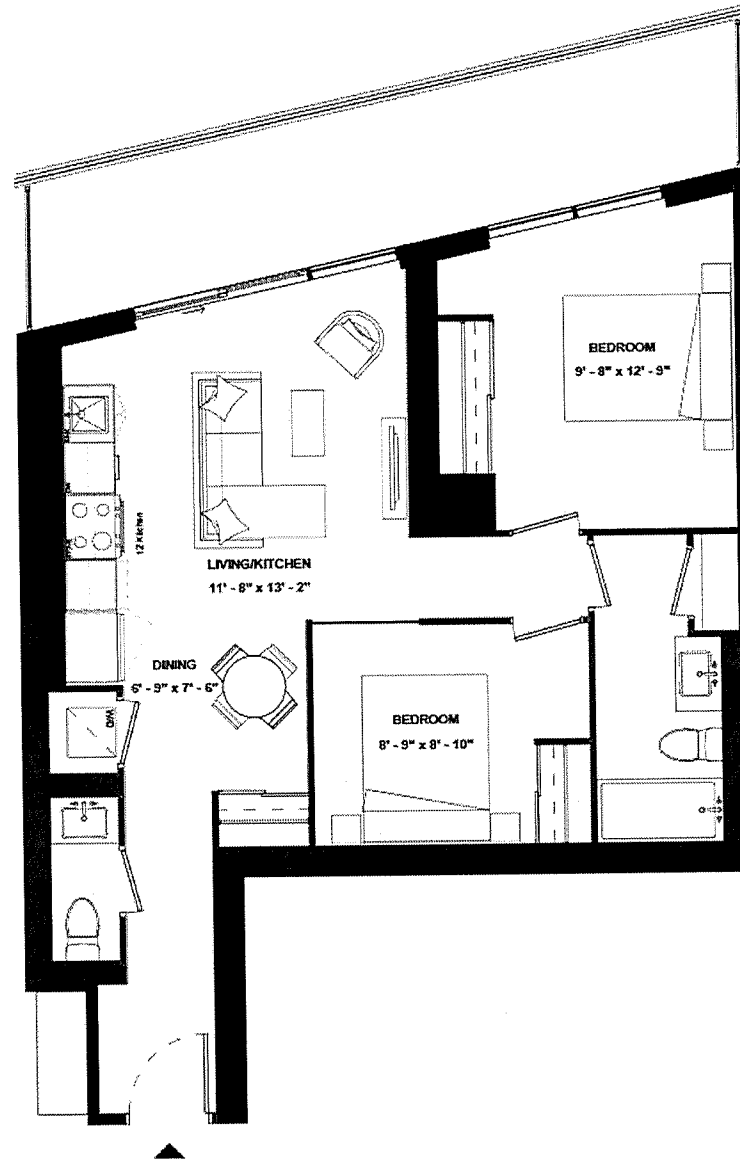

SUITE 1810

ISSUE DATE: 2023/05/05



THE
9HUNDRED
SIGNATURE RESIDENCES

A2B-792

SUITE TYPE: 2B
SUITE AREA: 792 SQFT
BALCONY/TERRACE: 313 SQFT



HARHAY
DEVELOPMENTS

SUITE 1604

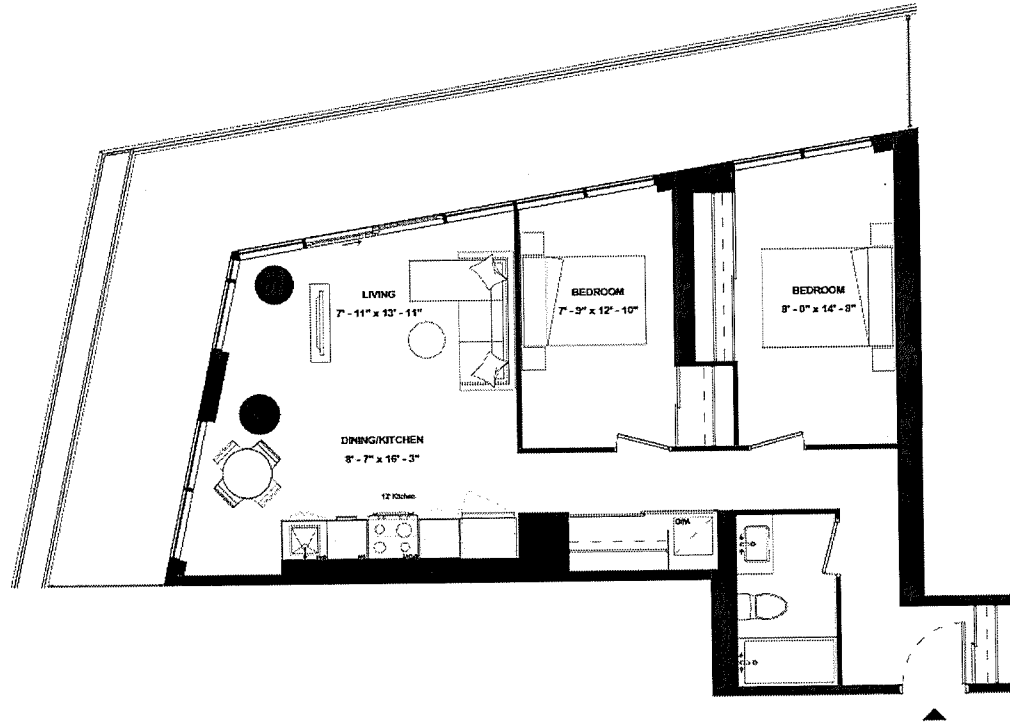

ISSUE DATE: 2023/05/05



THE
9HUNDRED
SIGNATURE RESIDENCES

A2B-798

SUITE TYPE: 2B
SUITE AREA: 798 SQFT
BALCONY/TERRACE: 340 SQFT



HARHAY
DEVELOPMENTS

SUITE 1105

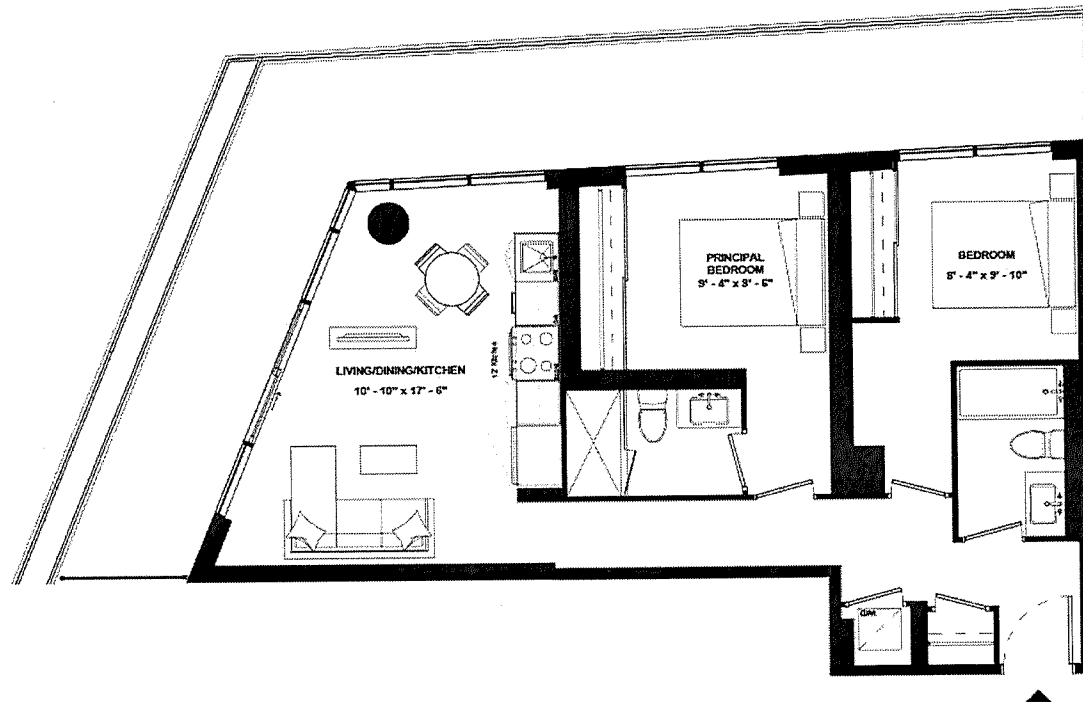

ISSUE DATE: 2023/05/05



THE
9HUNDRED
SIGNATURE RESIDENCES

A2B-802

SUITE TYPE: 2B
SUITE AREA: 802 SQFT
BALCONY/TERRACE: 161 SQFT



HARHAY
DEVELOPMENTS

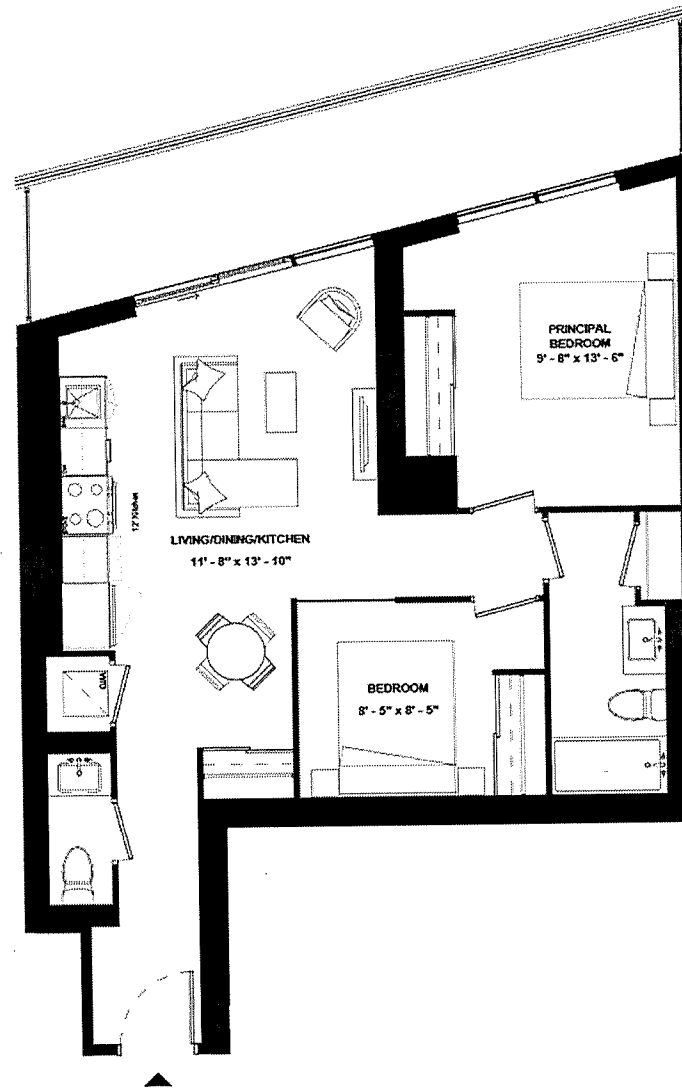

SUITE 1910

ISSUE DATE: 2023/05/05



THE
9HUNDRED
SIGNATURE RESIDENCES

A2B-808

SUITE TYPE: 2B
SUITE AREA: 808 SQFT
BALCONY/TERRACE: 105 SQFT



HARHAY
DEVELOPMENTS

SUITE 809

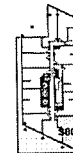
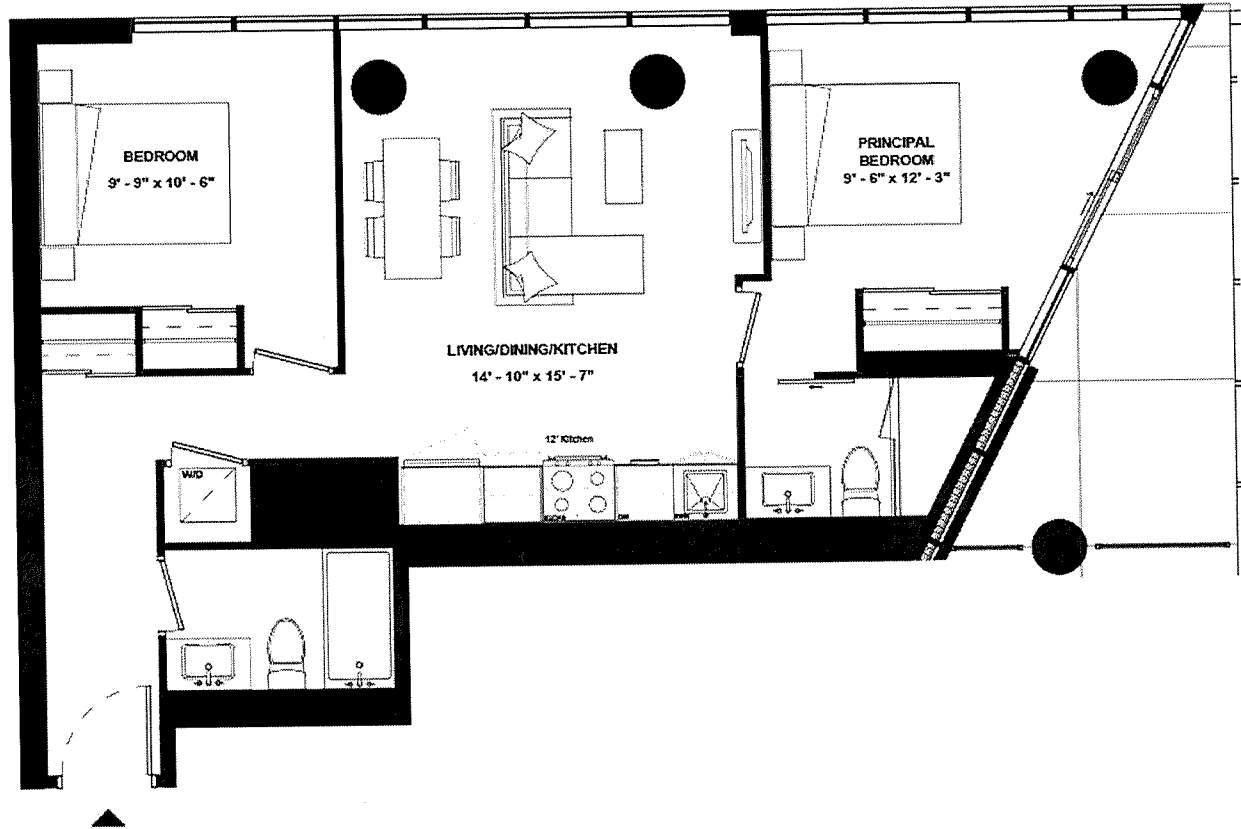

ISSUE DATE: 2023/05/05



THE
9HUNDRED
SIGNATURE RESIDENCES

A2B-816

SUITE TYPE: 2B (GUG)
SUITE AREA: 816 SQFT
BALCONY/TERRACE: 162 SQFT



HARHAY
DEVELOPMENTS

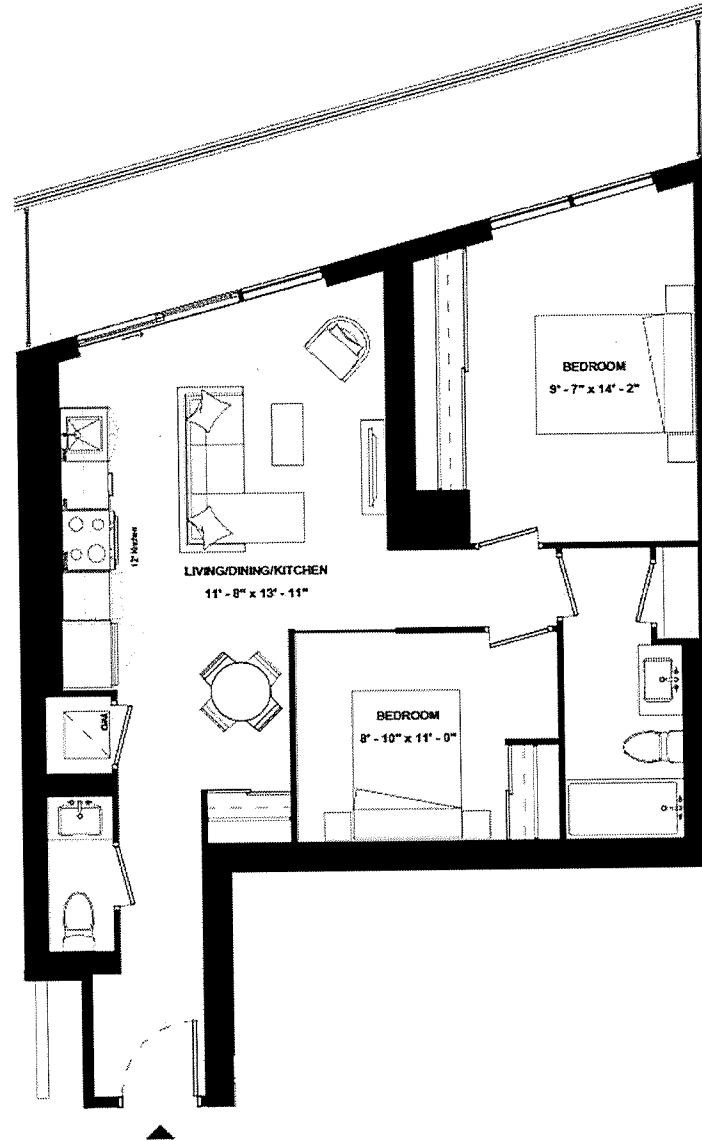

SUITE 2007

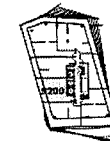

ISSUE DATE: 2023/05/05



THE
9HUNDRED
SIGNATURE RESIDENCES

A2B-865

SUITE TYPE: 2B (GUG)
SUITE AREA: 865 SQFT
BALCONY/TERRACE: 325 SQFT



HARHAY
DEVELOPMENTS

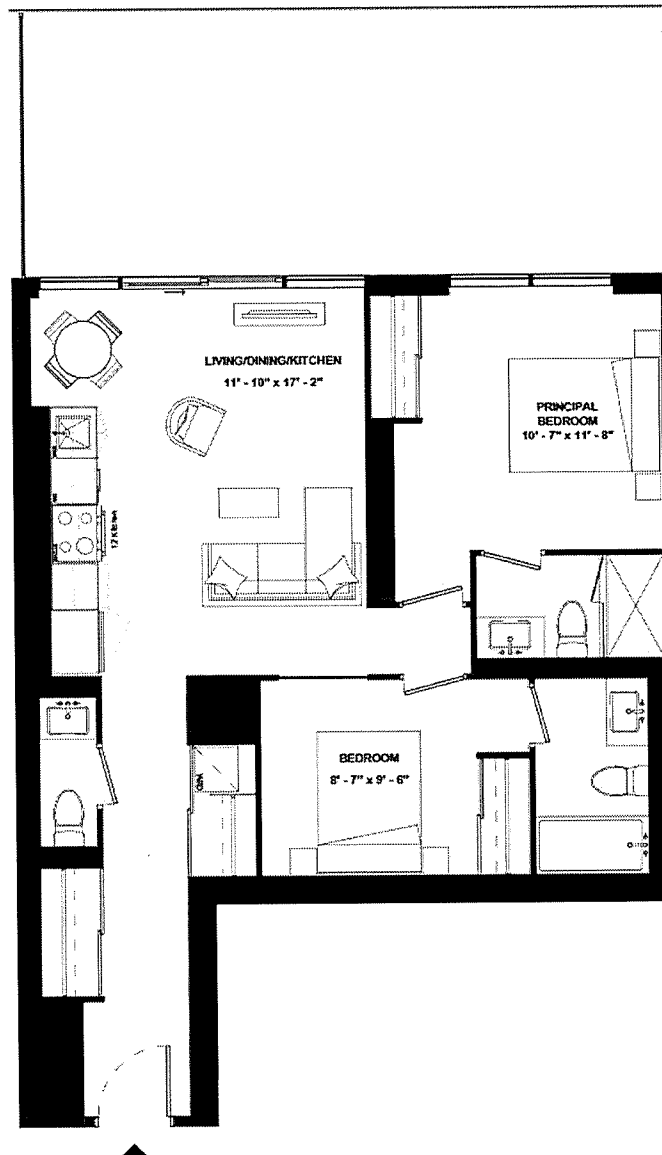

SUITE 710



ISSUE DATE: 2023/05/05



THE
9HUNDRED
SIGNATURE RESIDENCES

A2B(BF)-875

SUITE TYPE: 2B (BF)(GUG)
SUITE AREA: 875 SQFT
BALCONY/TERRACE: 136 SQFT



HARHAY
DEVELOPMENTS

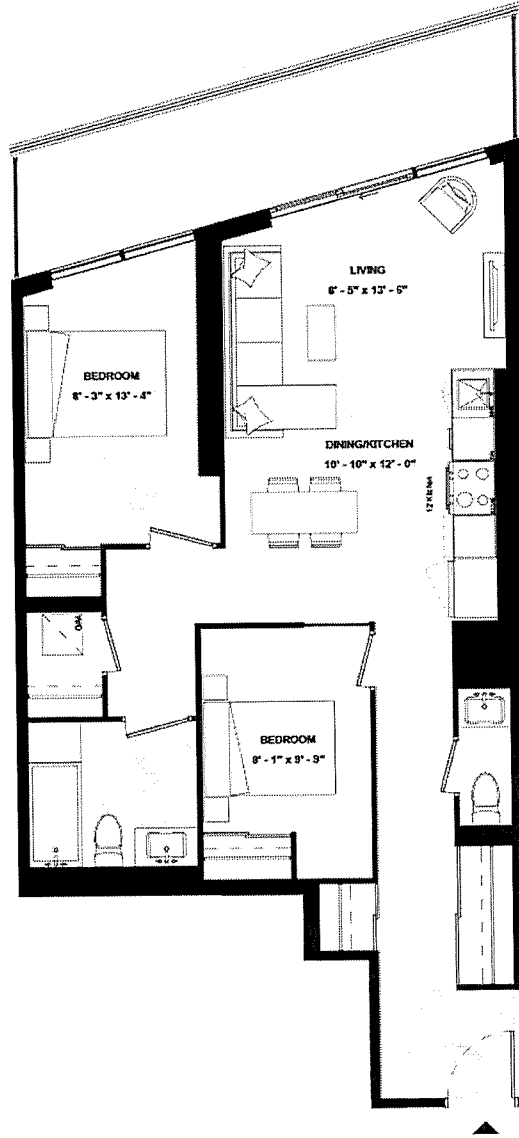

SUITE 2001

ISSUE DATE: 2023/05/05



THE
9HUNDRED
SIGNATURE RESIDENCES

A2B(BF)-905

SUITE TYPE: 2B (BF)(GUG)
SUITE AREA: 905 SQFT
BALCONY/TERRACE: 137 SQFT



HARHAY
DEVELOPMENTS

SUITE 2101

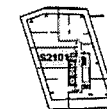
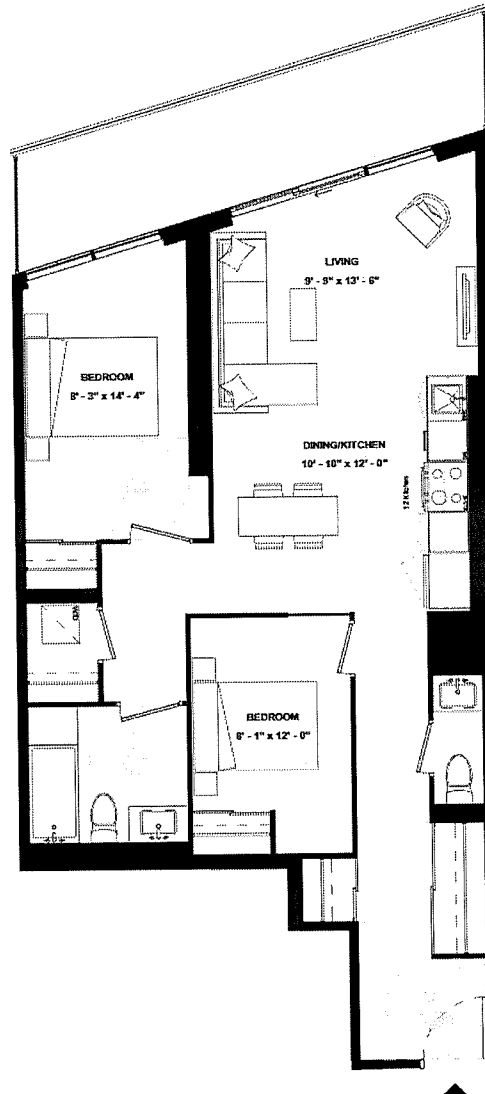

ISSUE DATE: 2023/05/05



THE
9HUNDRED
SIGNATURE RESIDENCES

A2B-961

SUITE TYPE: 2B (GUG)
SUITE AREA: 961 SQFT
BALCONY/TERRACE: 270 SQFT



HARHAY
DEVELOPMENTS

SUITE 1108

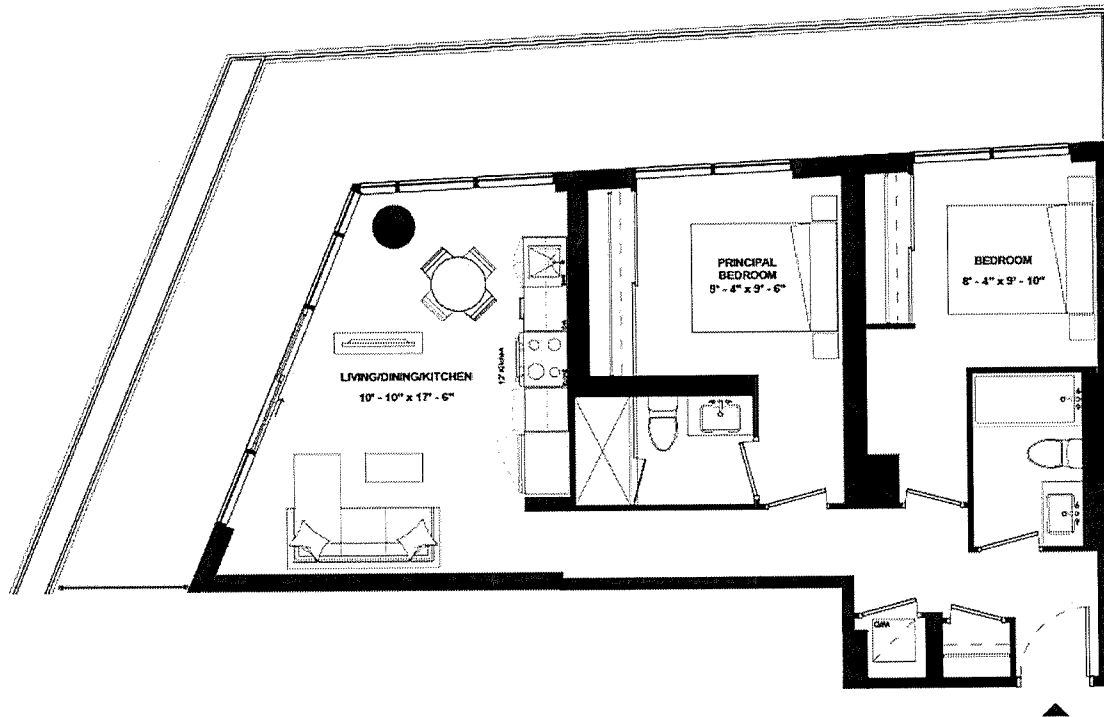

ISSUE DATE: 2023/05/05



THE
9HUNDRED
SIGNATURE RESIDENCES

A2BD-764

SUITE TYPE: 2B+D
SUITE AREA: 764 SQFT
BALCONY/TERRACE: 116 SQFT



HARHAY
DEVELOPMENTS

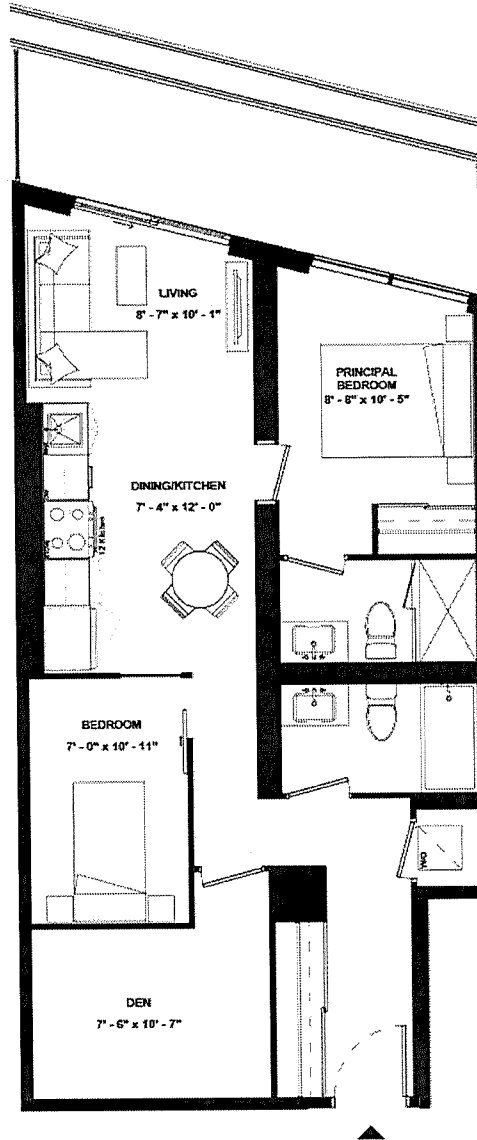

SUITE 1503



ISSUE DATE: 2023/05/05



THE
9HUNDRED
SIGNATURE RESIDENCES

A2BD-799

SUITE TYPE: 2B+D
SUITE AREA: 799 SQFT
BALCONY/TERRACE: 117 SQFT



HARHAY
DEVELOPMENTS

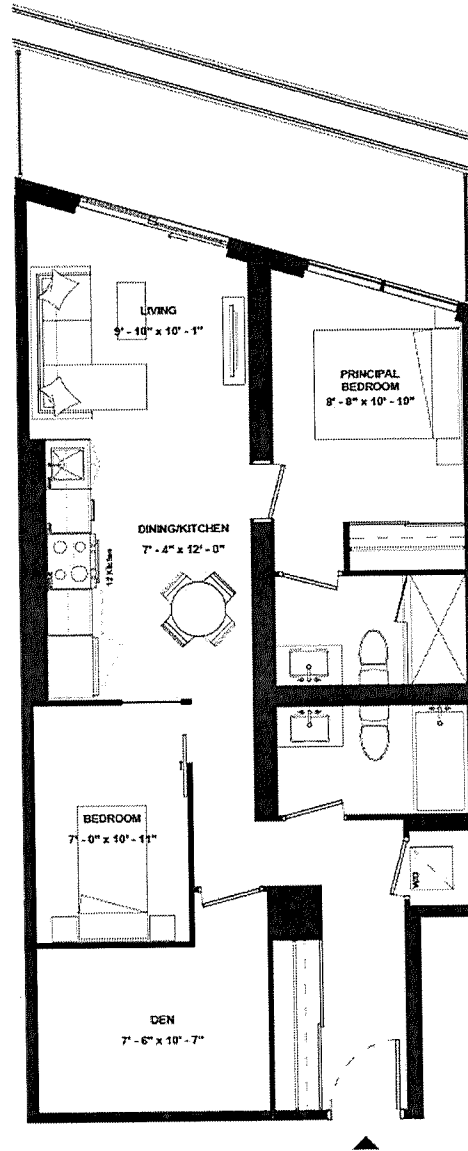

SUITE 1403

ISSUE DATE: 2023/05/05



THE
9HUNDRED
SIGNATURE RESIDENCES

A2BD-817

SUITE TYPE: 2B+D (GUG)
SUITE AREA: 817 SQFT
BALCONY/TERRACE: 129 SQFT



HARHAY
DEVELOPMENTS

SUITE 1603

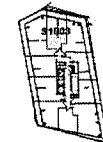
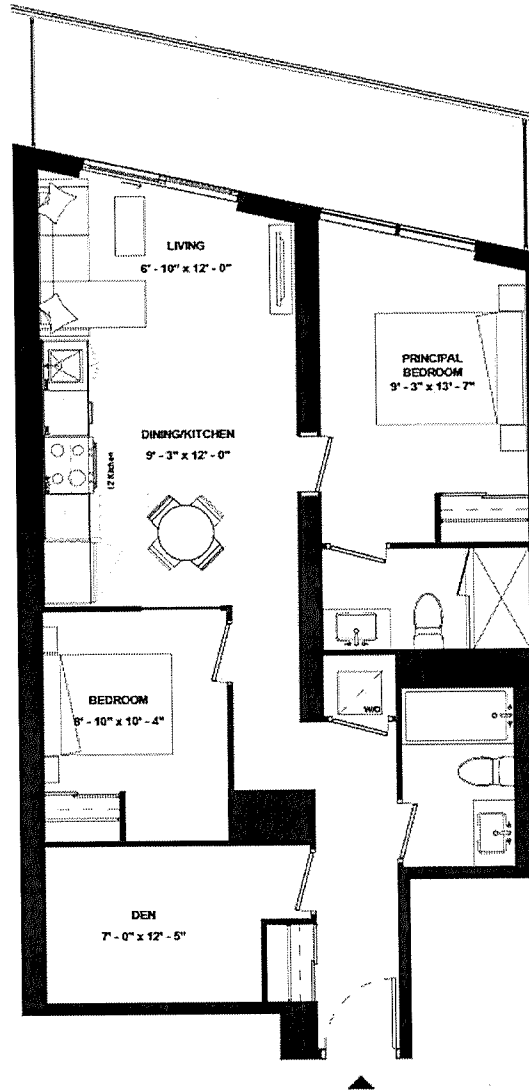

ISSUE DATE: 2023/05/05



THE
9HUNDRED
SIGNATURE RESIDENCES

A2BD-838

SUITE TYPE: 2B+D (GUG)
SUITE AREA: 838 SQFT
BALCONY/TERRACE: 123 SQFT



HARHAY
DEVELOPMENTS

SUITE 1303

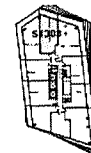
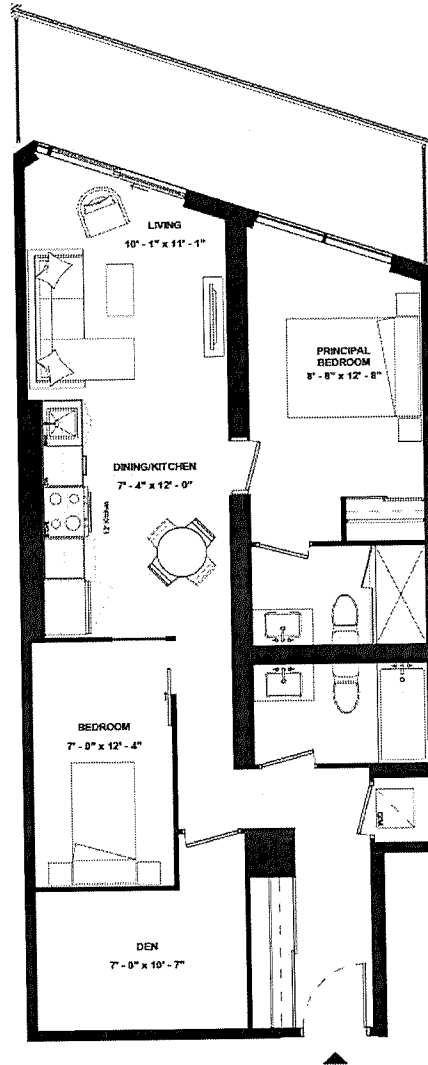

ISSUE DATE: 2023/05/05



THE
9HUNDRED
SIGNATURE RESIDENCES

A2BD-864

SUITE TYPE: 2B+D (GUG)
SUITE AREA: 864 SQFT
BALCONY/TERRACE: 316 SQFT



HARHAY
DEVELOPMENTS

SUITE 903

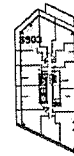
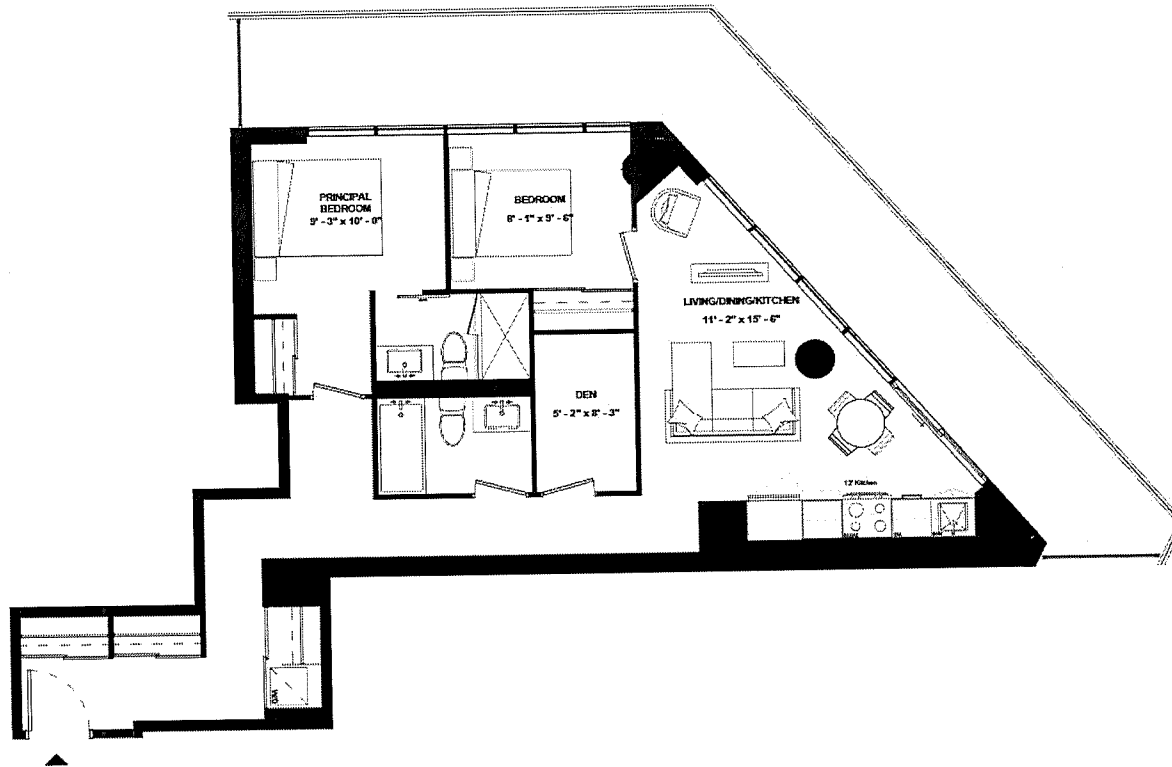

ISSUE DATE: 2023/05/05

Disclaimer: Drawings are not to scale. Materials, specifications, & floor plans are subject to change without notice. All renderings are artist's conceptions. All areas and stated room dimensions are approximate. Actual usable floor space may vary from the stated floor area. Floor area measured in accordance with Home Construction Regulatory Authority Directive. E.&O.E. Balcony sizes and configurations vary depending on floor level locations.



THE
9HUNDRED
SIGNATURE RESIDENCES

A2BS(BF)-879

SUITE TYPE: 2B+S2 (BF)(GUG)
SUITE AREA: 879 SQFT
BALCONY/TERRACE: 328 SQFT



HARHAY
DEVELOPMENTS

SUITE 1504

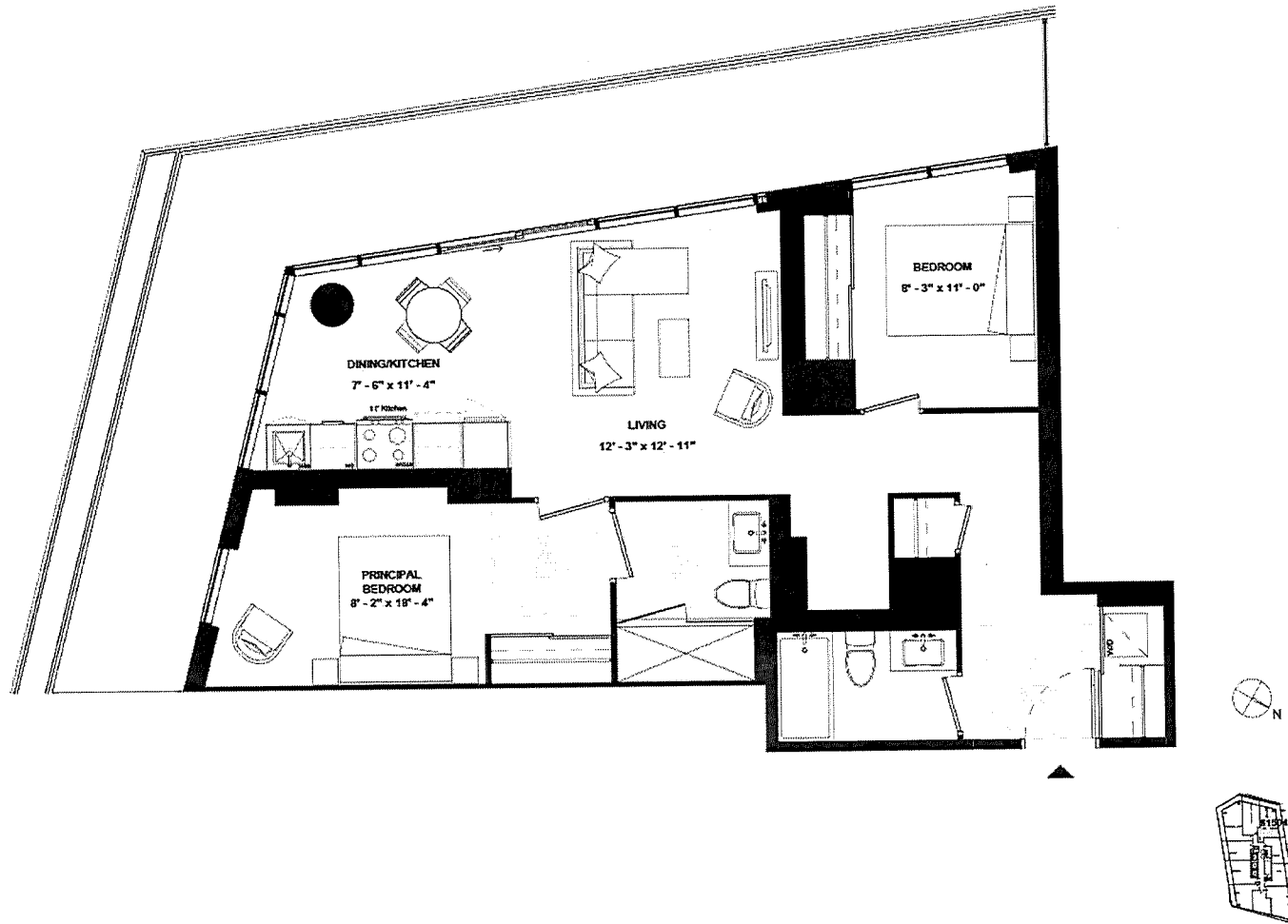

ISSUE DATE: 2023/05/05



THE
9HUNDRED
SIGNATURE RESIDENCES

A2BD-895

SUITE TYPE: 2B+D (GUG)
SUITE AREA: 895 SQFT
BALCONY/TERRACE: 294 SQFT



HARHAY
DEVELOPMENTS

SUITE 1103

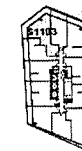
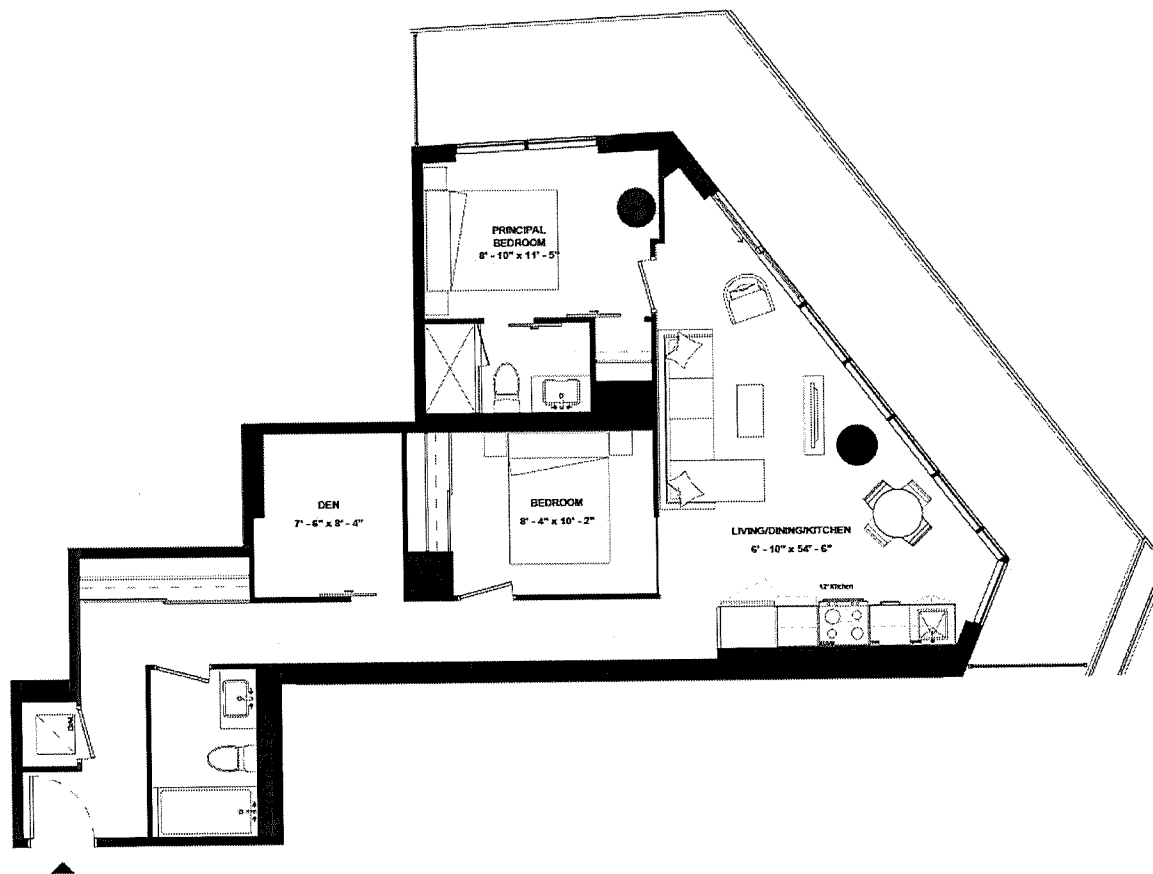

ISSUE DATE: 2023/05/05



THE
9HUNDRED
SIGNATURE RESIDENCES

A2BS-903

SUITE TYPE: 2B+S (GUG)
SUITE AREA: 903 SQFT
BALCONY/TERRACE: 565 SQFT



HARHAY
DEVELOPMENTS

SUITE 2005

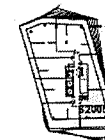
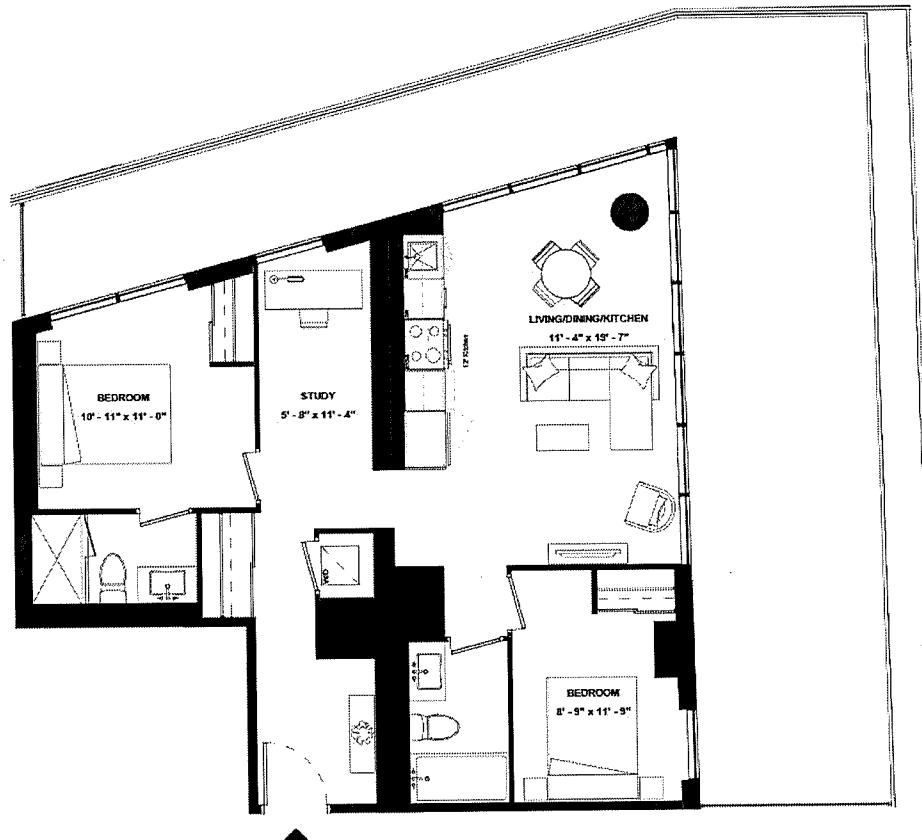

ISSUE DATE: 2023/05/05



THE
9HUNDRED
SIGNATURE RESIDENCES

A2BD-918

SUITE TYPE: 2B+D (GUG)
SUITE AREA: 918 SQFT
BALCONY/TERRACE: 300 SQFT



HARHAY
DEVELOPMENTS

SUITE 1203

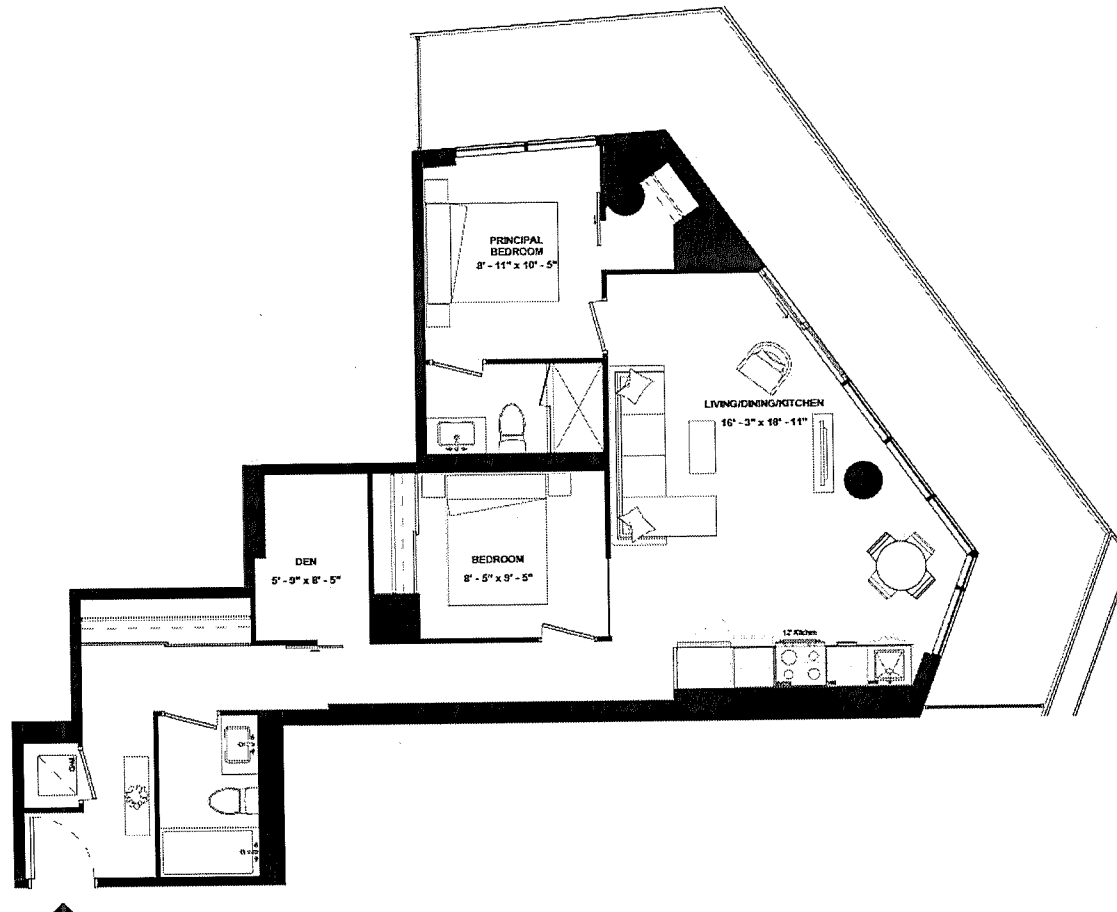

ISSUE DATE: 2023/05/05



THE
9HUNDRED
SIGNATURE RESIDENCES

A2BD-919

SUITE TYPE: 2B+D (GUG)
SUITE AREA: 919 SQFT
BALCONY/TERRACE: 336 SQFT



HARHAY
DEVELOPMENTS

SUITE 1003

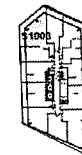
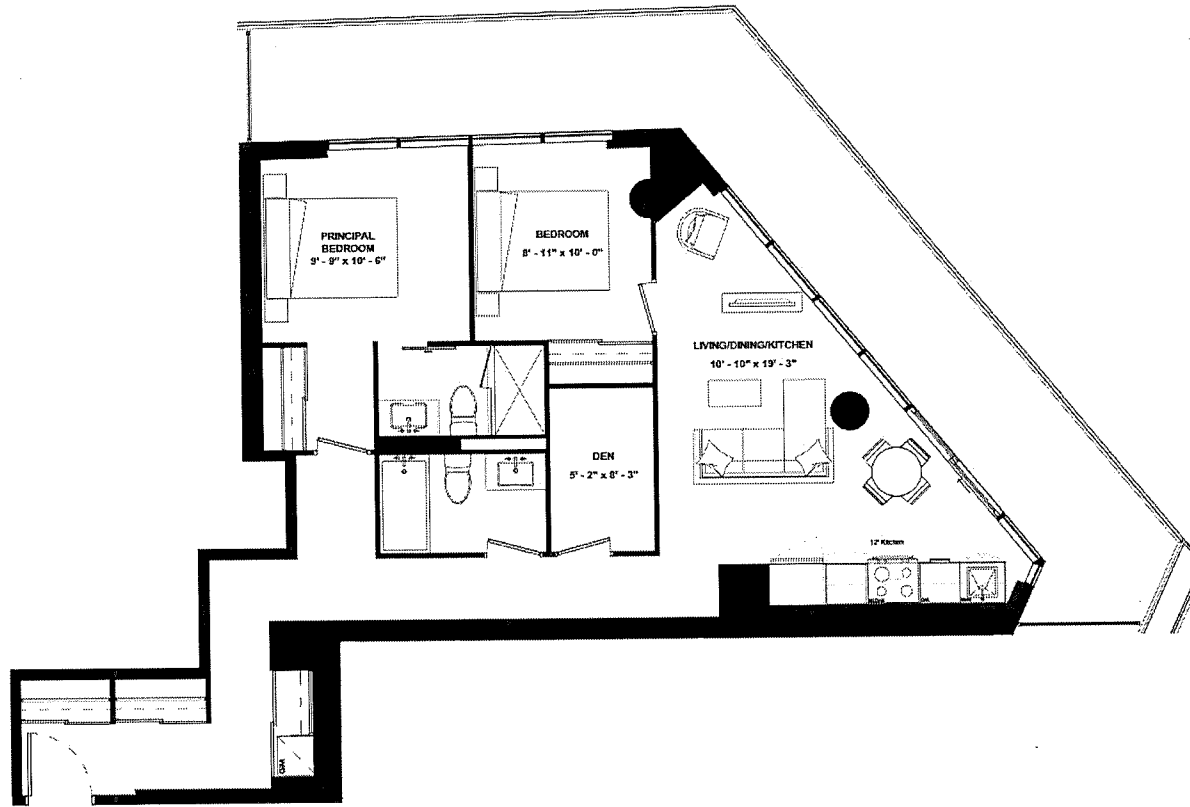

ISSUE DATE: 2023/05/05

Disclaimer: Drawings are not to scale. Materials, specifications, & floor plans are subject to change without notice. All renderings are artist's conceptions. All areas and stated room dimensions are approximate. Actual usable floor space may vary from the stated floor area. Floor area measured in accordance with Home Construction Regulatory Authority Directive, E.80.E. Balcony sizes and configurations vary depending on floor level locations.



THE
9HUNDRED
SIGNATURE RESIDENCES

A2BD-948

SUITE TYPE: 2B+D (GUG)
SUITE AREA: 948 SQFT
BALCONY/TERRACE: 389 SQFT



HARHAY
DEVELOPMENTS

SUITE 1302

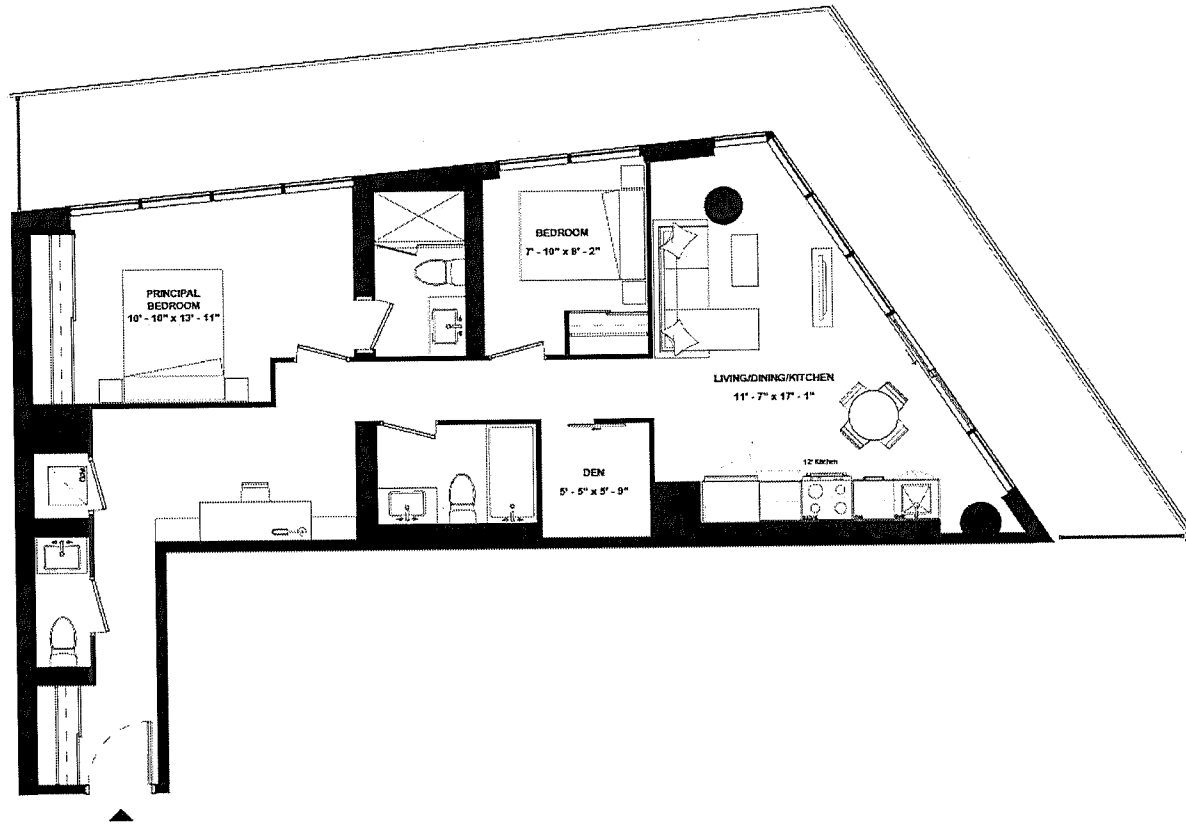

ISSUE DATE: 2023/05/05

SUITE 1404



THE
9HUNDRED
SIGNATURE RESIDENCES

A2BD(BF)-954

SUITE TYPE: 2B+D (BF)
SUITE AREA: 954 SQFT
BALCONY/TERRACE: 340 SQFT



HARHAY
DEVELOPMENTS

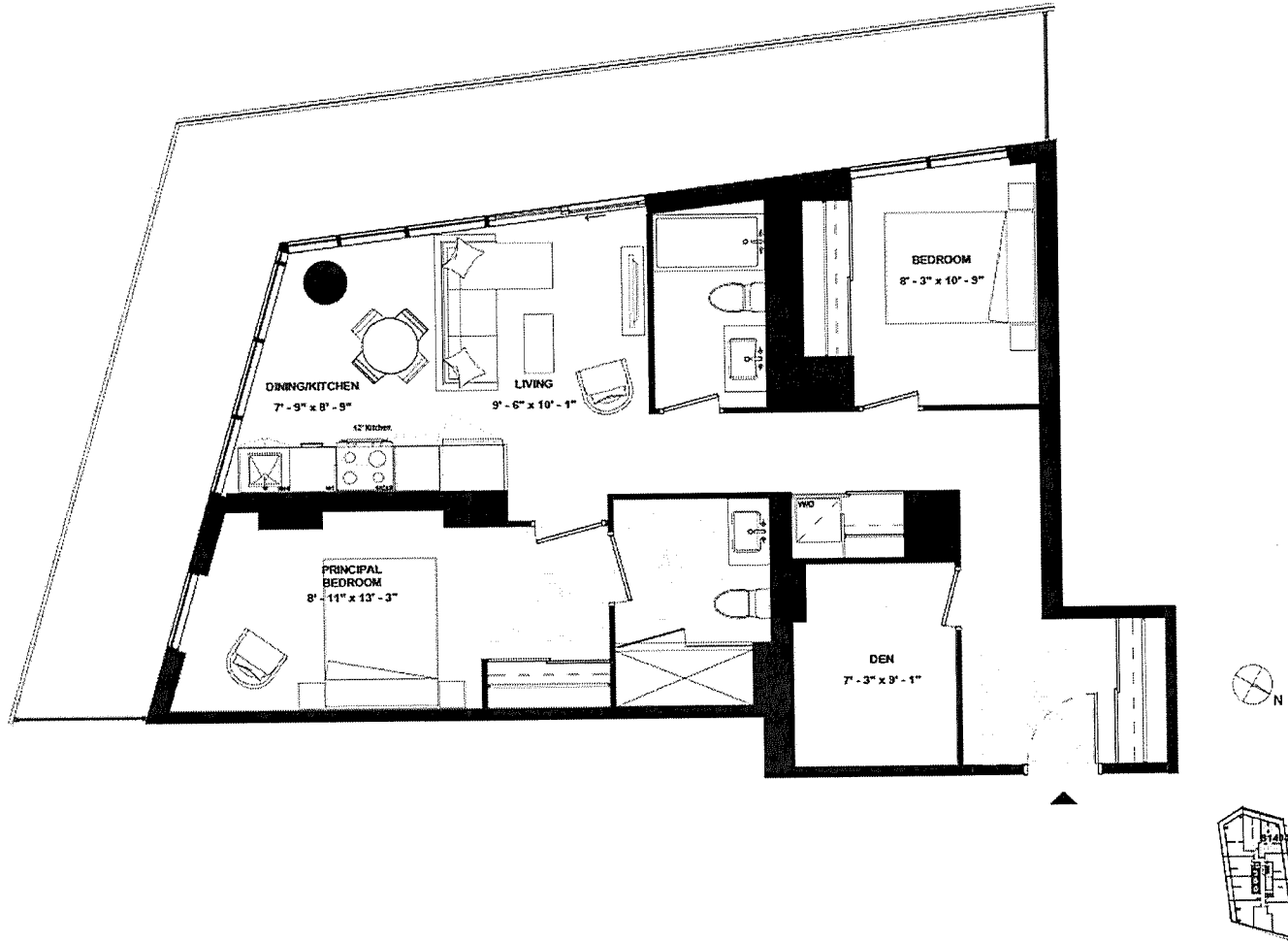

ISSUE DATE: 2023/05/05



THE
9HUNDRED
SIGNATURE RESIDENCES

A2BD-958

SUITE TYPE: 2B+D (GUG)
SUITE AREA: 958 SQFT
BALCONY/TERRACE: 233 SQFT



HARHAY
DEVELOPMENTS

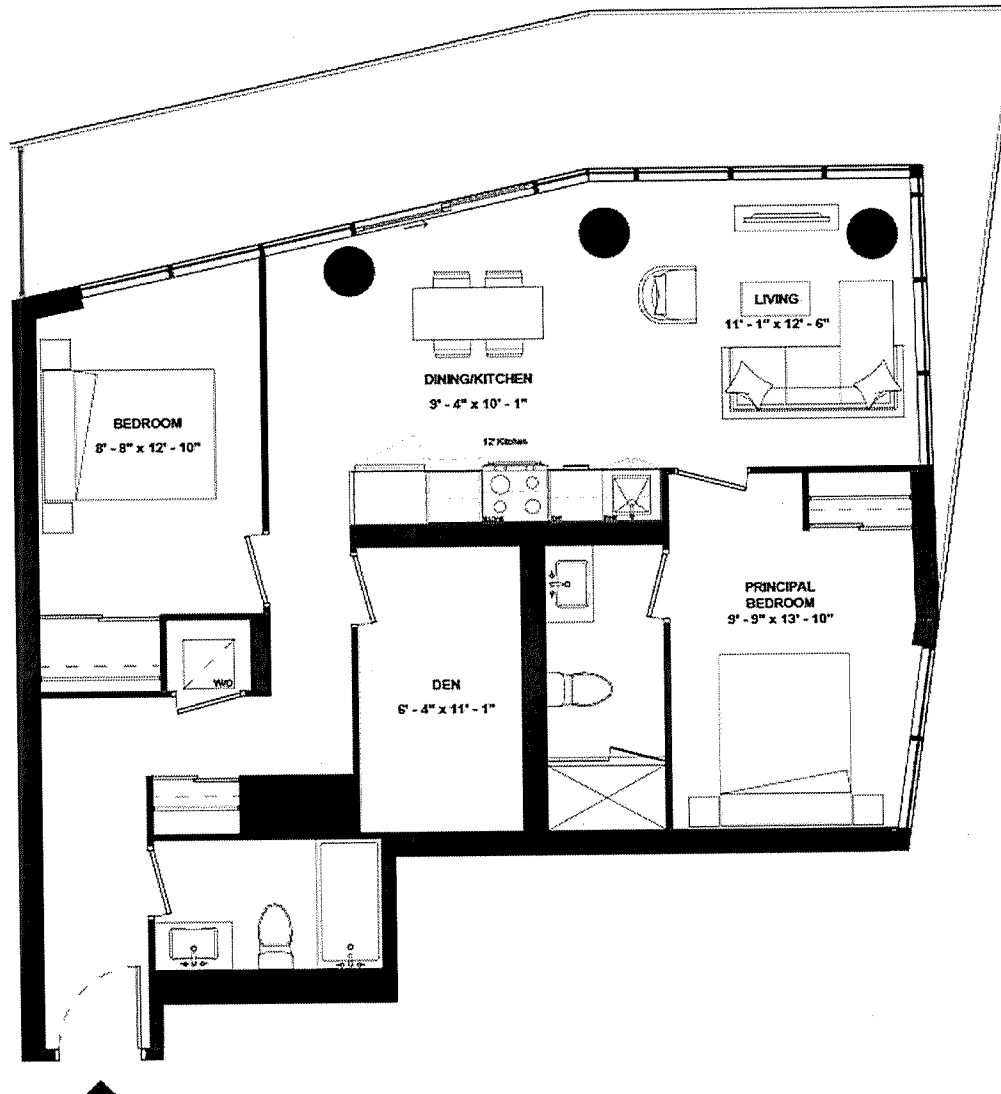

SUITE 1807

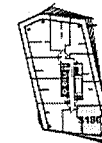

ISSUE DATE: 2023/05/05

Disclaimer: Drawings are not to scale. Materials, specifications, & floor plans are subject to change without notice. All renderings are artist's conceptions. All areas and stated room dimensions are approximate. Actual usable floor space may vary from the stated floor area. Floor area measured in accordance with Home Construction Regulatory Authority Directive, E.&O.E. Balcony sizes and configurations vary depending on floor level locations.



THE
9HUNDRED
SIGNATURE RESIDENCES

A2BD-968

SUITE TYPE: 2B+D (GUG)
SUITE AREA: 968 SQFT
BALCONY/TERRACE: 264 SQFT



HARHAY
DEVELOPMENTS

SUITE 1208

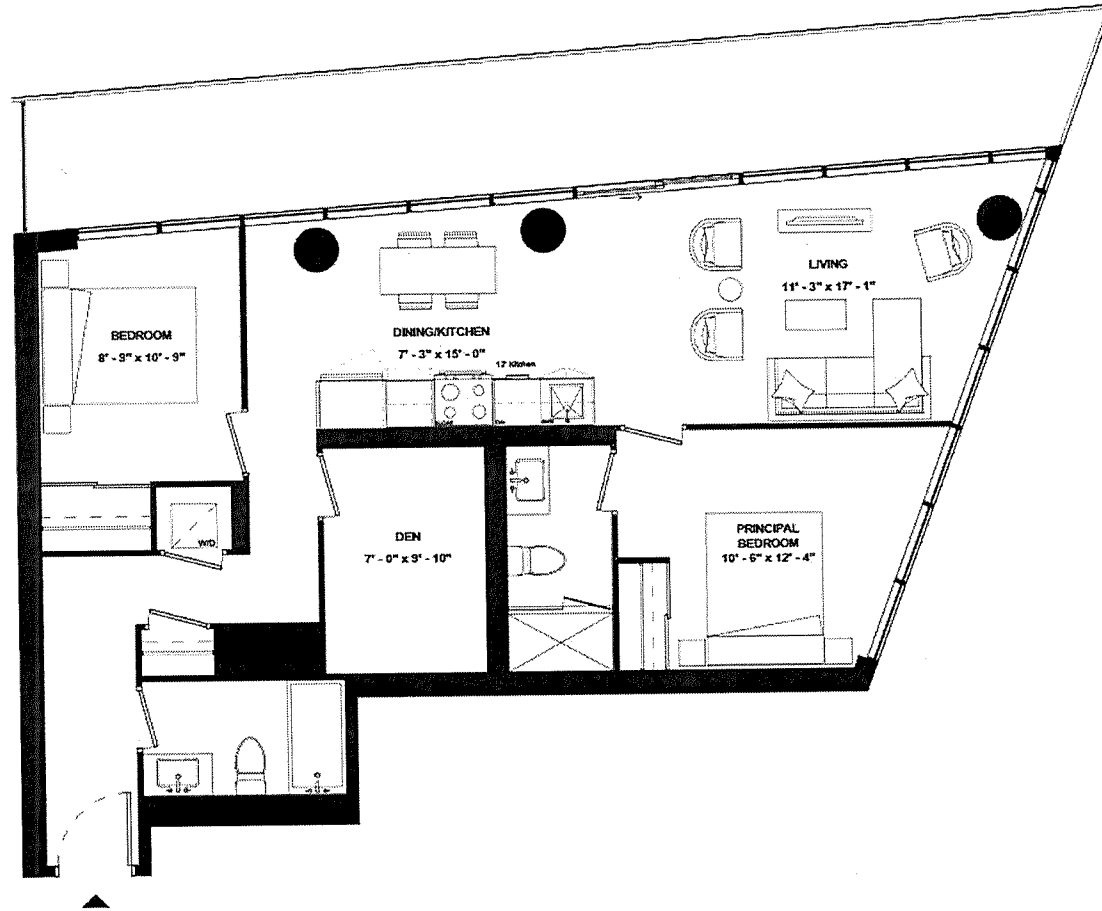

ISSUE DATE: 2023/05/05



THE
9HUNDRED
SIGNATURE RESIDENCES

A2BD-976

SUITE TYPE: 2B+D (GUG)
SUITE AREA: 976 SQFT
BALCONY/TERRACE: 257 SQFT



HARHAY
DEVELOPMENTS

SUITE 1307

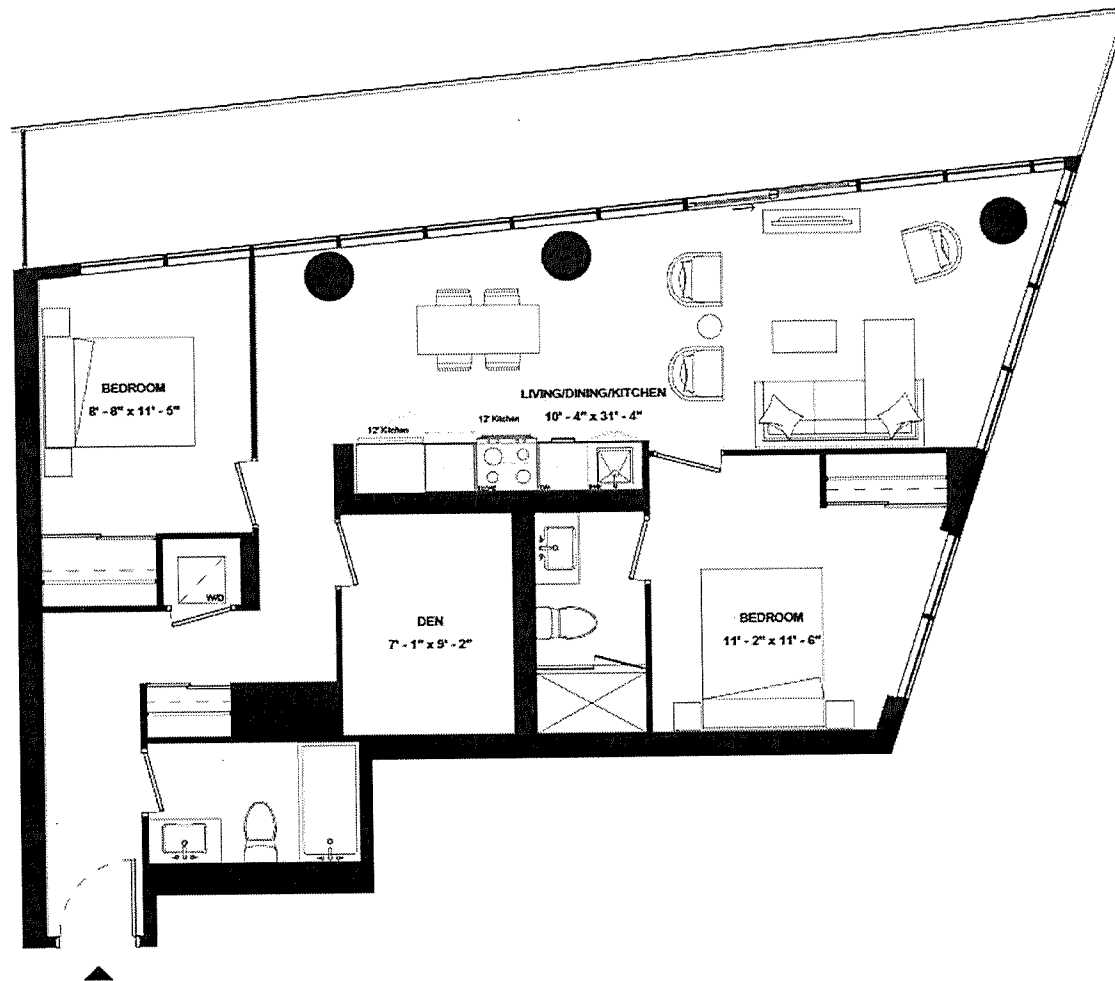

ISSUE DATE: 2023/05/05



THE
9HUNDRED
SIGNATURE RESIDENCES

A2BD-983

SUITE TYPE: 2B+D (GUG)
SUITE AREA: 983 SQFT
BALCONY/TERRACE: 240 SQFT



HARHAY
DEVELOPMENTS

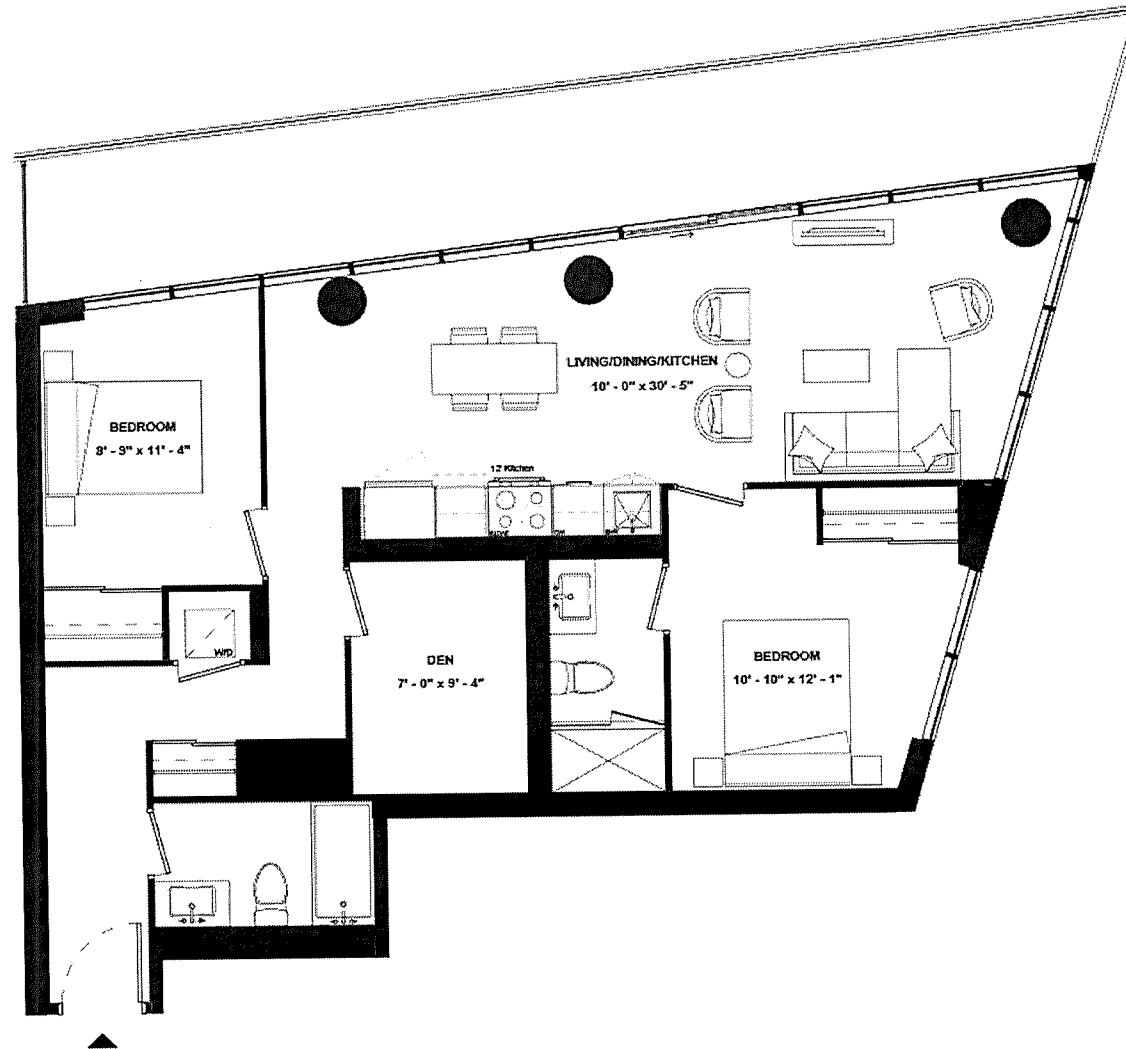

SUITE 1407



ISSUE DATE: 2023/05/05



THE
9HUNDRED
SIGNATURE RESIDENCES

A2BD-989

SUITE TYPE: 2B+D (GUG)
SUITE AREA: 989 SQFT
BALCONY/TERRACE: 219 SQFT



HARHAY
DEVELOPMENTS



SUITE 1707

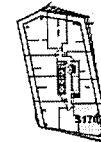

ISSUE DATE: 2023/05/05



THE
9HUNDRED
SIGNATURE RESIDENCES

A2BD-990

SUITE TYPE: 2B+D (GUG)
SUITE AREA: 990 SQFT
BALCONY/TERRACE: 233 SQFT



HARHAY
DEVELOPMENTS

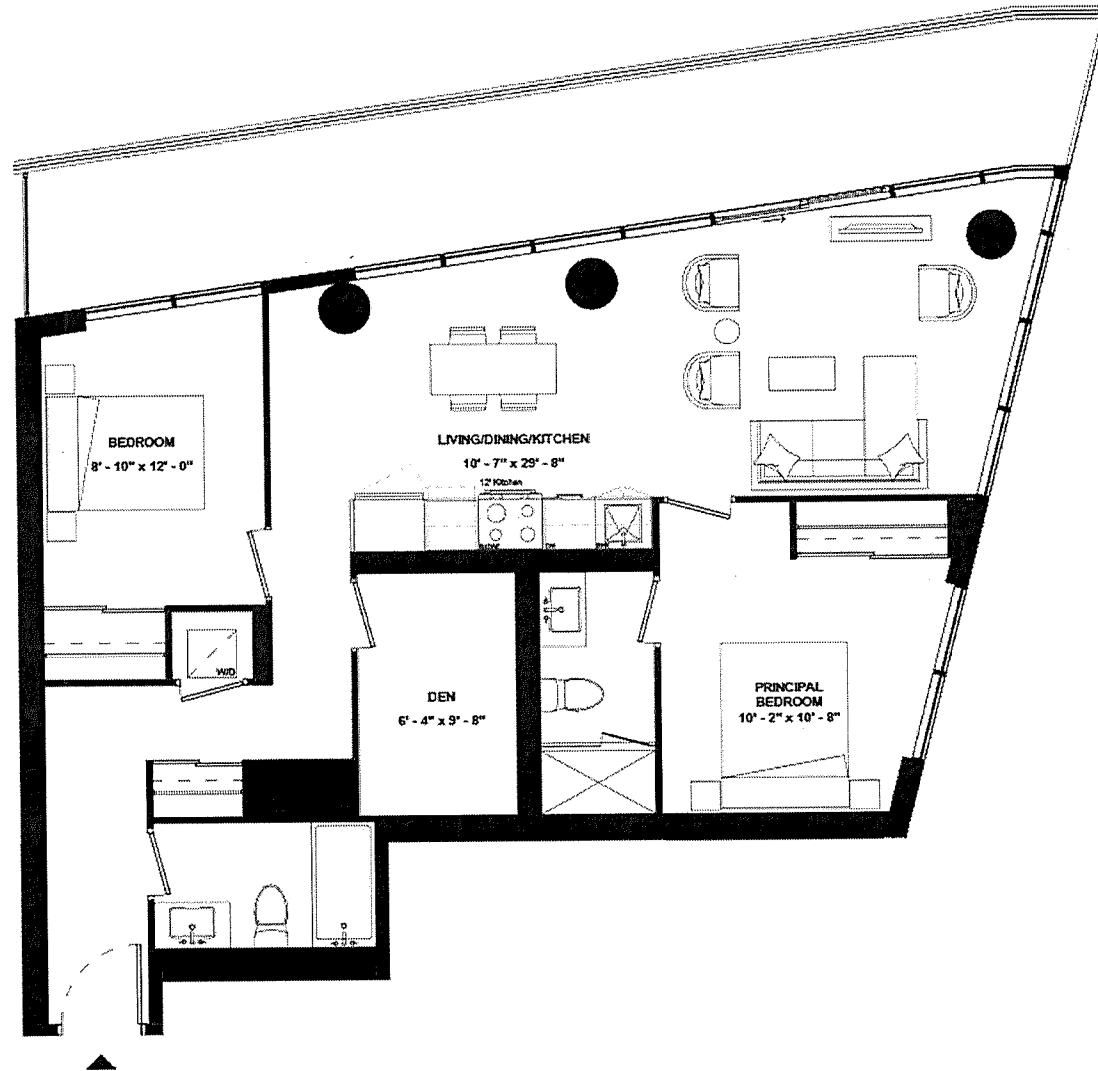

SUITE 1507

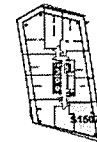

ISSUE DATE: 2023/05/05



THE
9HUNDRED
SIGNATURE RESIDENCES

A2BD-992

SUITE TYPE: 2B+D (GUG)
SUITE AREA: 992 SQFT
BALCONY/TERRACE: 226 SQFT



HARHAY
DEVELOPMENTS

SUITE 1607

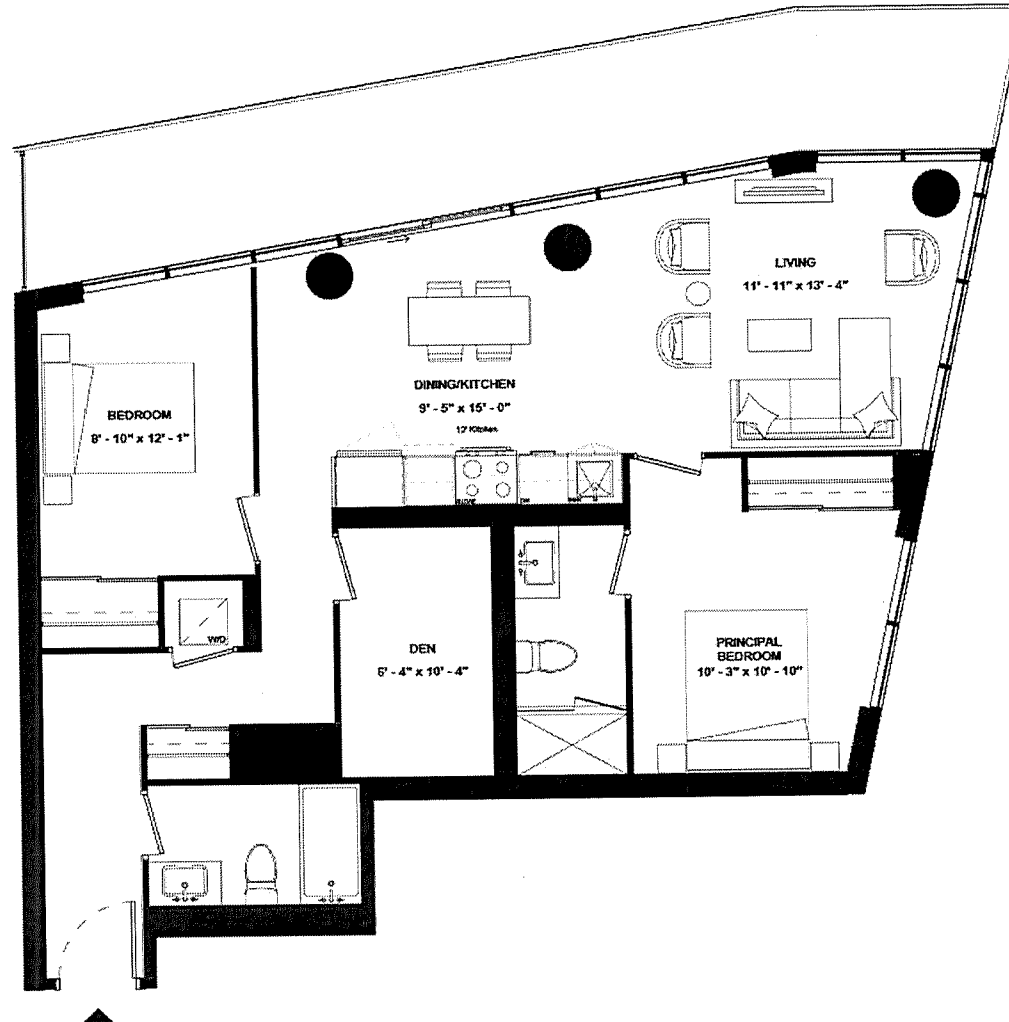

ISSUE DATE: 2023/05/05

Disclaimer: Drawings are not to scale. Materials, specifications, & floor plans are subject to change without notice. All renderings are artist's conceptions. All areas and stated room dimensions are approximate. Actual usable floor space may vary from the stated floor area. Floor area measured in accordance with Home Construction Regulatory Authority Directive, E.80.E. Balcony sizes and configurations vary depending on floor level locations.



THE
9HUNDRED
SIGNATURE RESIDENCES

A2BD(BF)-1035

SUITE TYPE: 2B+D (BF)(GUG)
SUITE AREA: 1035 SQFT
BALCONY/TERRACE: 367 SQFT



HARHAY
DEVELOPMENTS

SUITE 1304

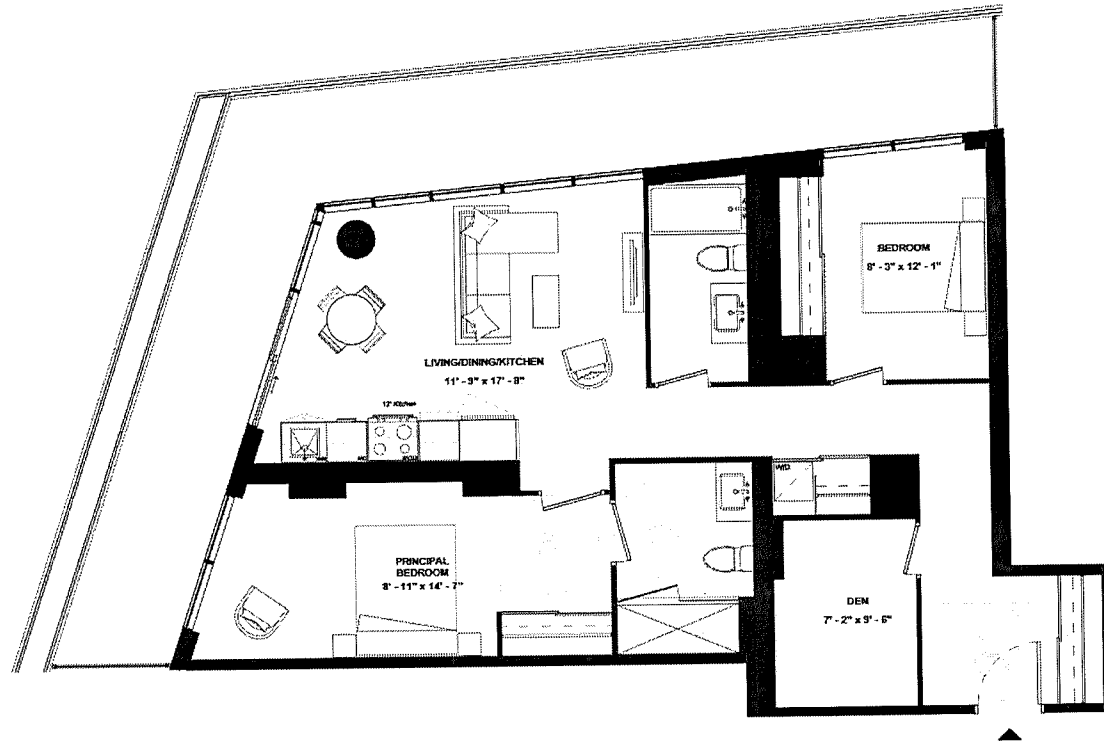

ISSUE DATE: 2023/05/05



THE
9HUNDRED
SIGNATURE RESIDENCES

A3B-928

SUITE TYPE: 3B
SUITE AREA: 928 SQFT
BALCONY/TERRACE: 775 SQFT



HARHAY
DEVELOPMENTS

SUITE 707

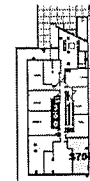
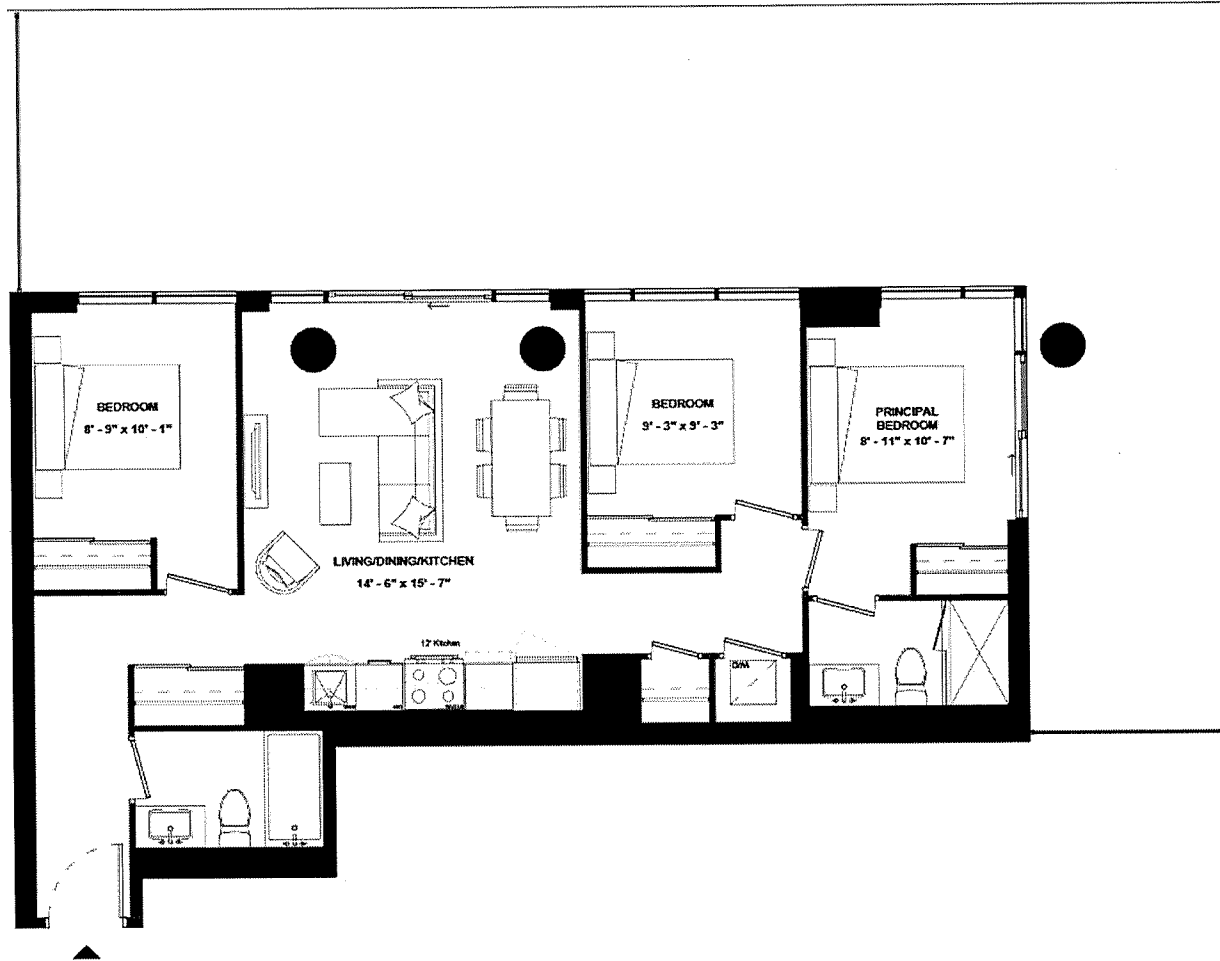

ISSUE DATE: 2023/05/05



THE
9HUNDRED
SIGNATURE RESIDENCES

A3B-937

SUITE TYPE: 3B
SUITE AREA: 937 SQFT
BALCONY/TERRACE: 272 SQFT



HARHAY
DEVELOPMENTS

SUITE 909

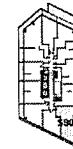
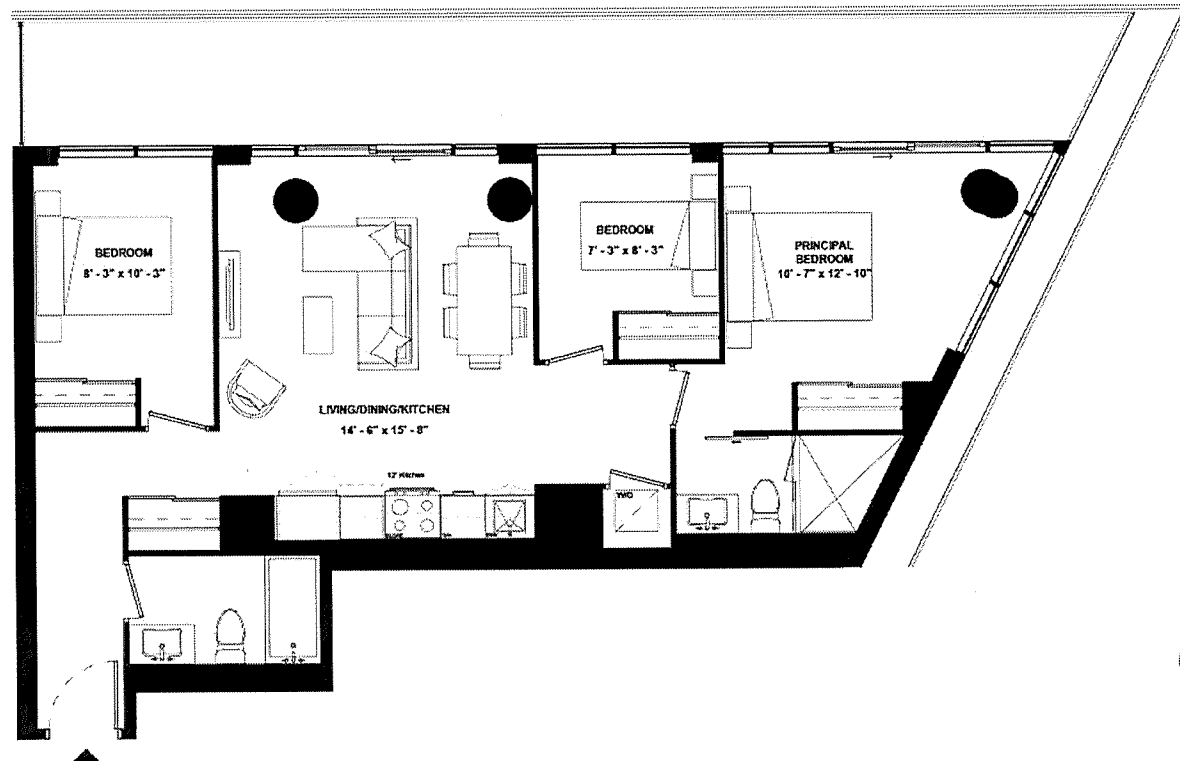

ISSUE DATE: 2023/05/05



THE
9HUNDRED
SIGNATURE RESIDENCES

A3B-949

SUITE TYPE: 3B
SUITE AREA: 949 SQFT
BALCONY/TERRACE: 277 SQFT



HARHAY
DEVELOPMENTS

SUITE 1009

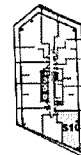
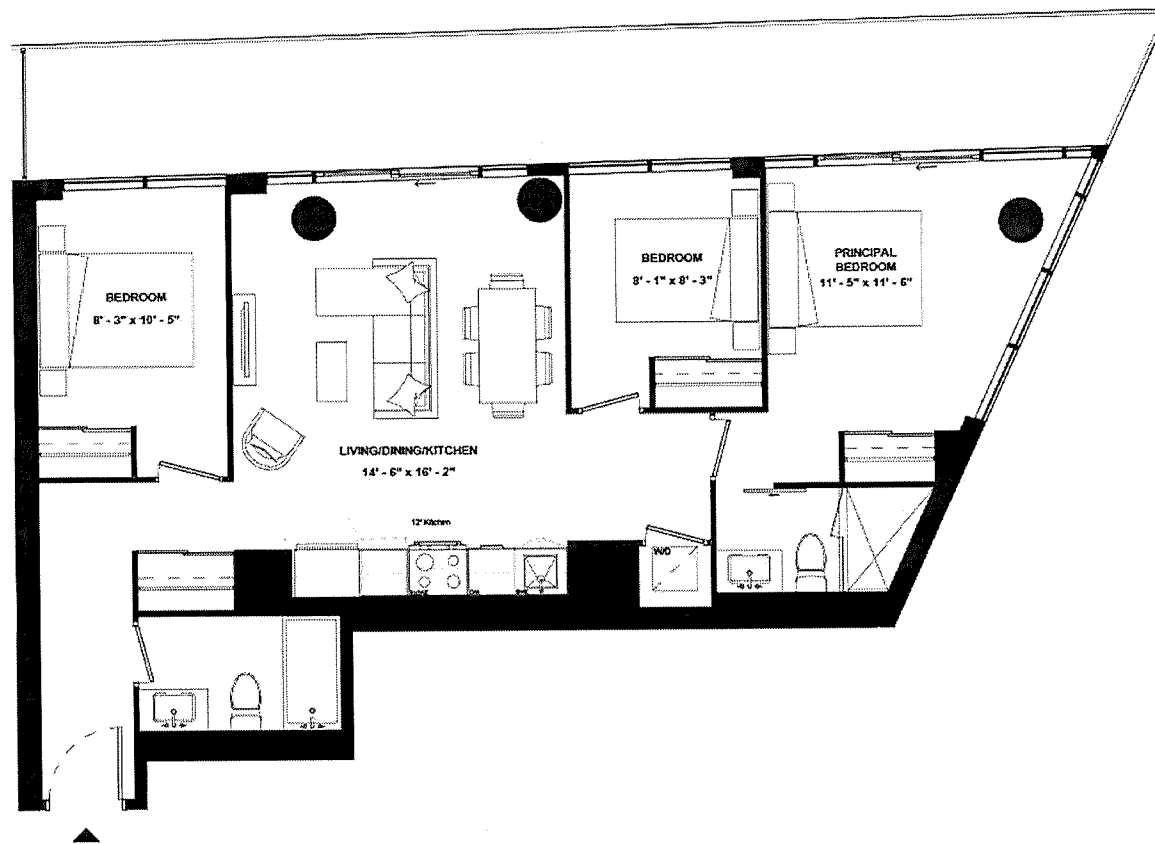

ISSUE DATE: 2023/05/05



THE
9HUNDRED
SIGNATURE RESIDENCES

A3B-1004

SUITE TYPE: 3B (GUG)
SUITE AREA: 1004 SQFT
BALCONY/TERRACE: 459 SQFT



HARHAY
DEVELOPMENTS

SUITE 2106

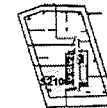
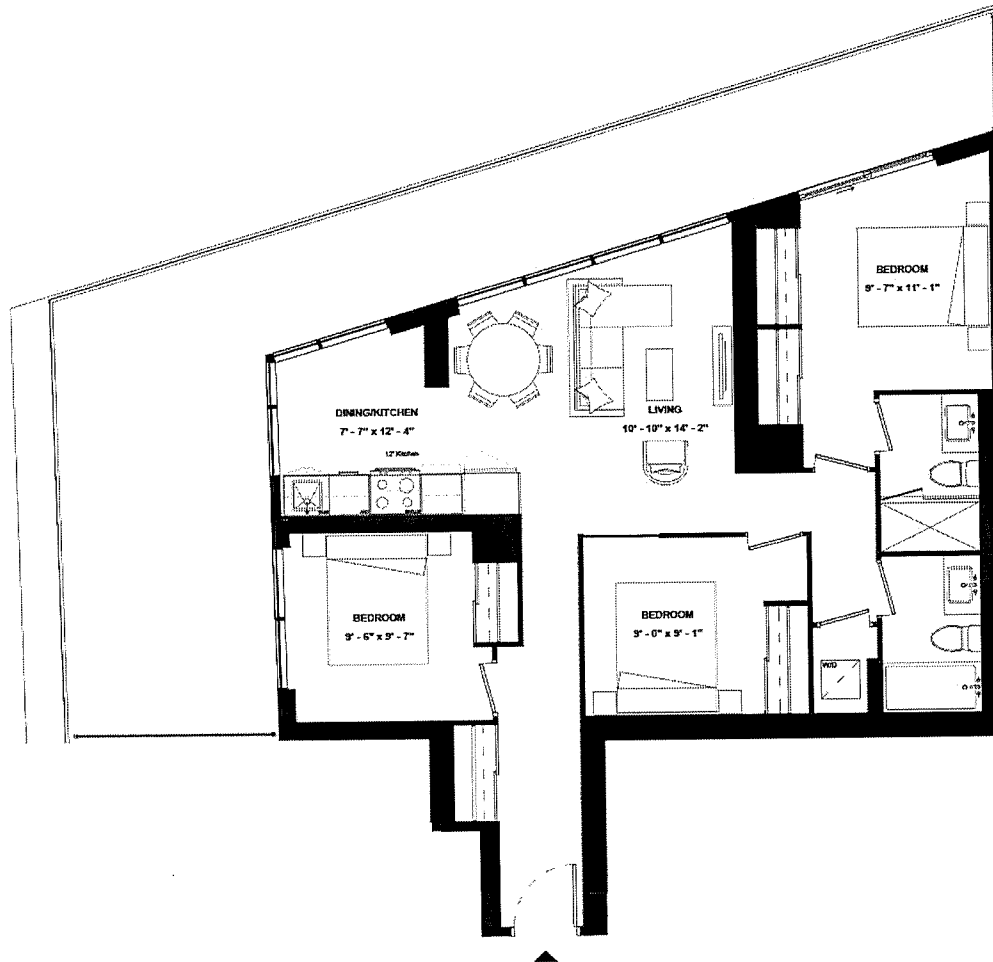

ISSUE DATE: 2023/05/05



THE
9HUNDRED
SIGNATURE RESIDENCES

A3B(BF)-1351

SUITE TYPE: 3B (BF)(GUG)
SUITE AREA: 1351 SQFT
BALCONY/TERRACE: 420 SQFT



HARHAY
DEVELOPMENTS

SUITE 2002

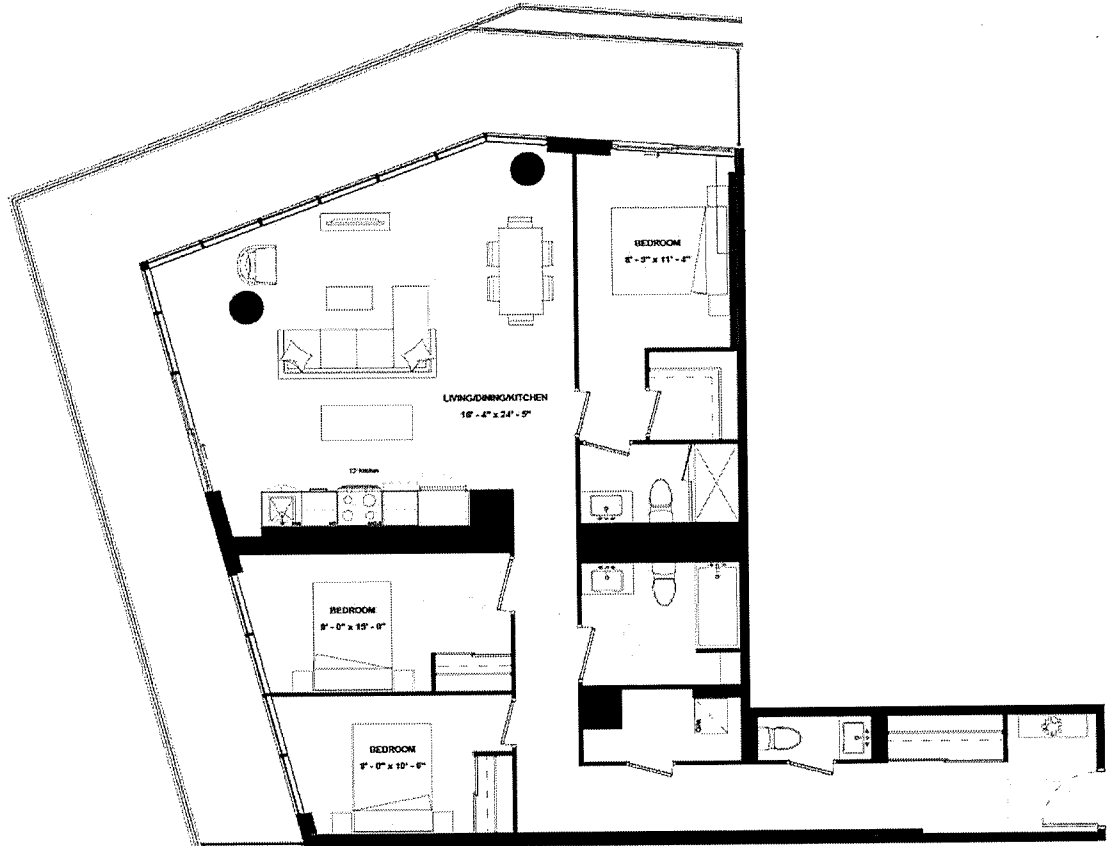

ISSUE DATE: 2023/05/05

Disclaimer: Drawings are not to scale. Materials, specifications, & floor plans are subject to change without notice. All renderings are artist's conceptions. All areas and stated room dimensions are approximate. Actual usable floor space may vary from the stated floor area. Floor area measured in accordance with Home Construction Regulatory Authority Directive. E.&O.E. Balcony sizes and configurations vary depending on floor level locations.



THE
9HUNDRED
SIGNATURE RESIDENCES

A3B(BF)-1371

SUITE TYPE: 3B (BF)(GUG)
SUITE AREA: 1371 SQFT
BALCONY/TERRACE: 423 SQFT



HARHAY
DEVELOPMENTS

SUITE 2102

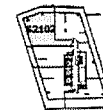
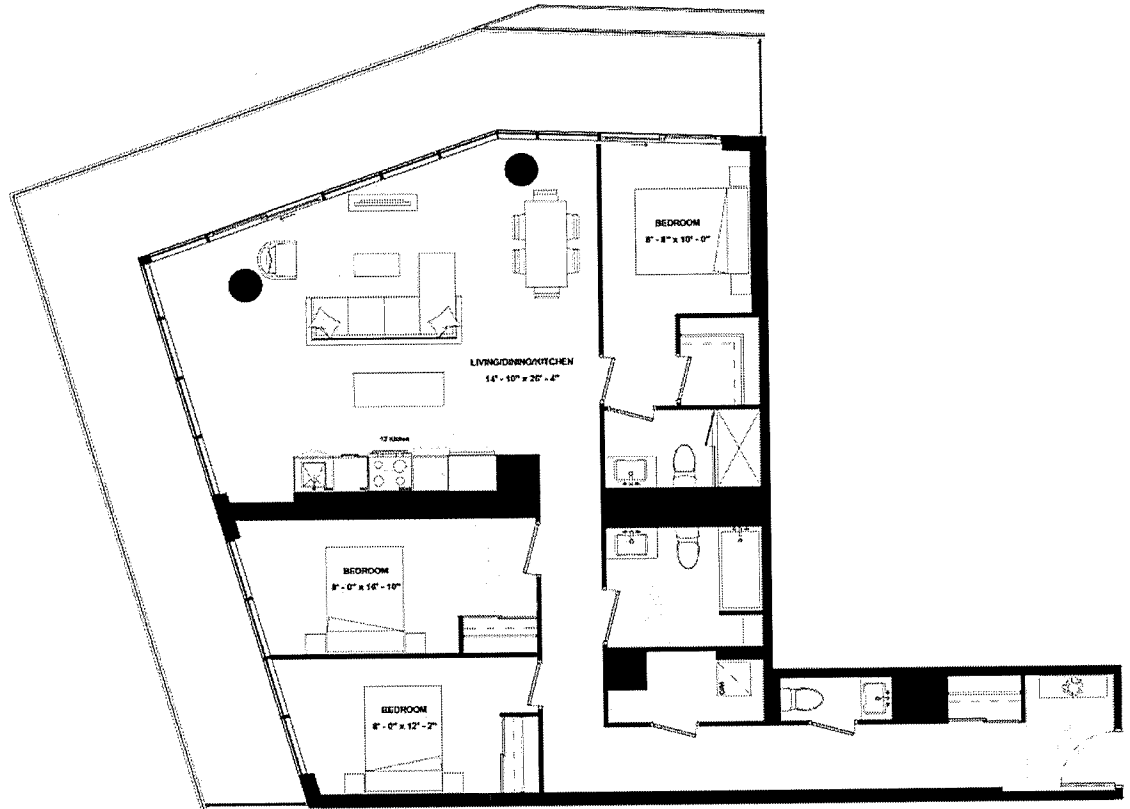

ISSUE DATE: 2023/05/05



THE
9HUNDRED
SIGNATURE RESIDENCES

A3BD-1022

SUITE TYPE: 3B+D (GUG)
SUITE AREA: 1022 SQFT
BALCONY/TERRACE: 381 SQFT



HARHAY
DEVELOPMENTS

SUITE 1402

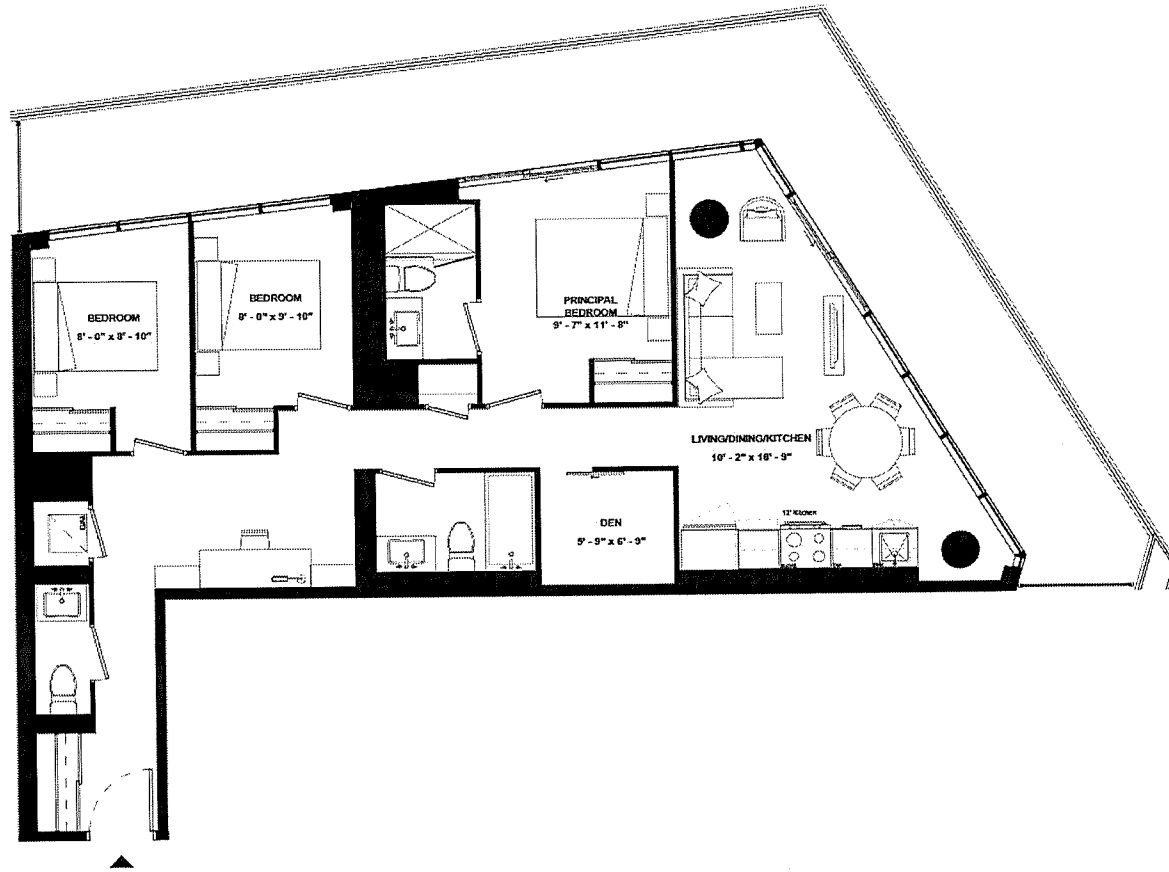

ISSUE DATE: 2023/05/05

Disclaimer: Drawings are not to scale. Materials, specifications, & floor plans are subject to change without notice. All renderings are artist's conceptions. All areas and stated room dimensions are approximate. Actual usable floor space may vary from the stated floor area. Floor area measured in accordance with Home Construction Regulatory Authority Directive, E.80.E. Balcony sizes and configurations vary depending on floor level locations.



THE
9HUNDRED
SIGNATURE RESIDENCES

A3BDO-1062

SUITE TYPE: 3B+D (GUG)
SUITE AREA: 1062 SQFT
BALCONY/TERRACE: 386 SQFT



HARHAY
DEVELOPMENTS

SUITE 1602

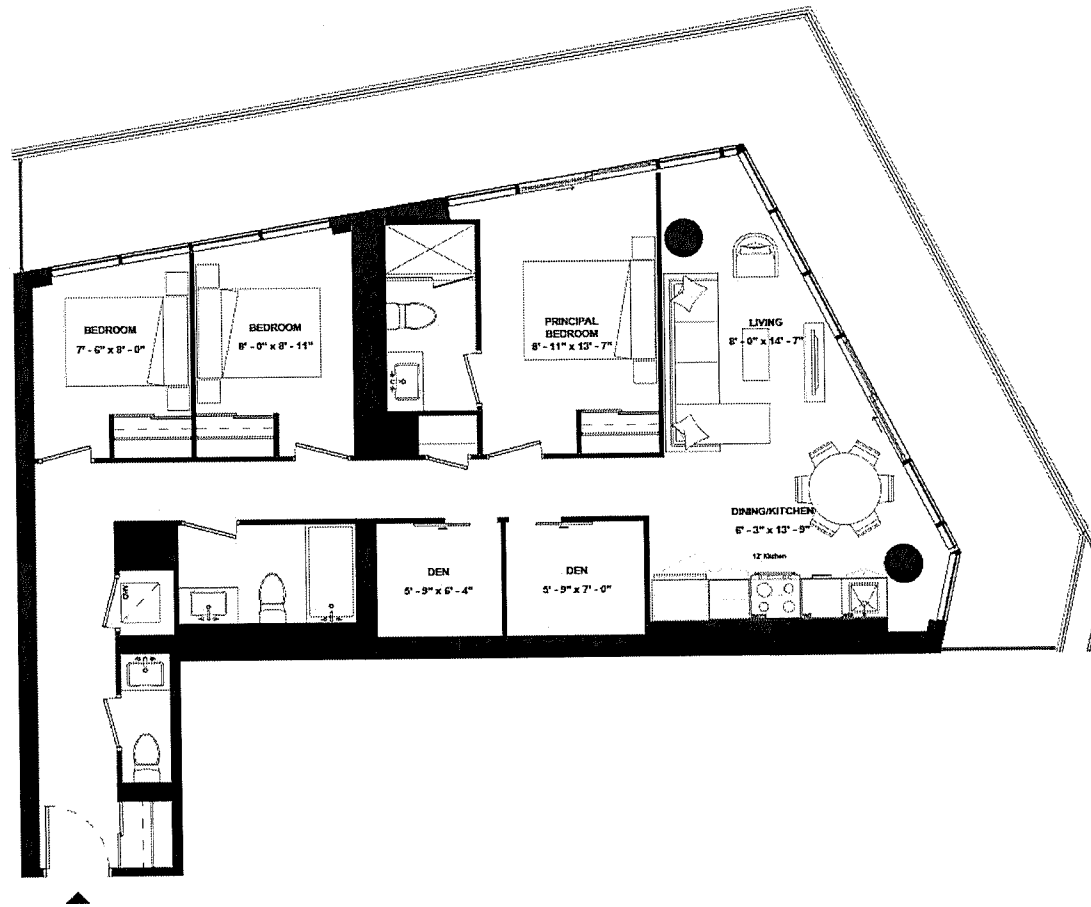

ISSUE DATE: 2023/05/05



THE
9HUNDRED
SIGNATURE RESIDENCES

A3BDO-1089

SUITE TYPE: 3B+D (GUG)
SUITE AREA: 1089 SQFT
BALCONY/TERRACE: 389 SQFT



HARHAY
DEVELOPMENTS

SUITE 1502

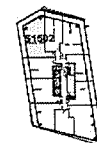
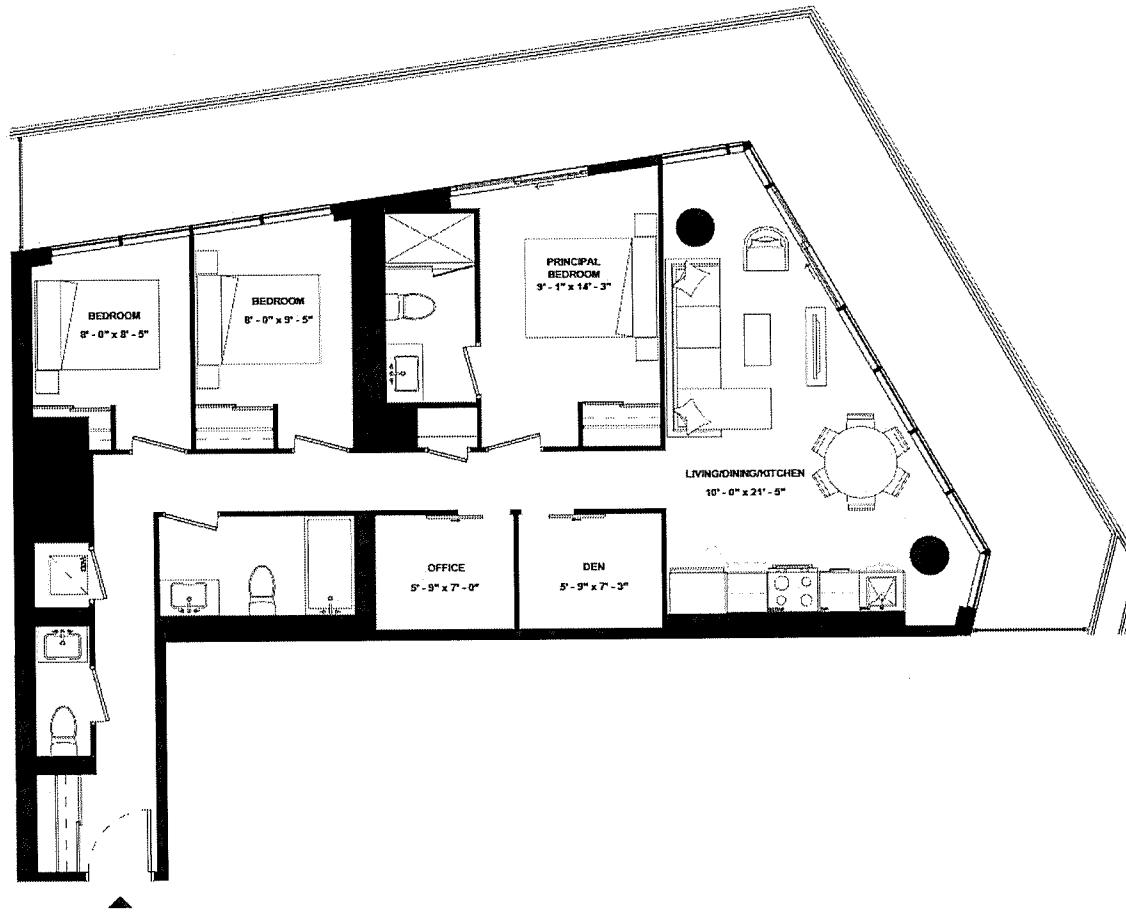

ISSUE DATE: 2023/05/05



THE
9HUNDRED
SIGNATURE RESIDENCES

A3BD(BF)-1095A

SUITE TYPE: 3B+D (BF)(GUG)
SUITE AREA: 1095 SQFT
BALCONY/TERRACE: 277 SQFT



HARHAY
DEVELOPMENTS

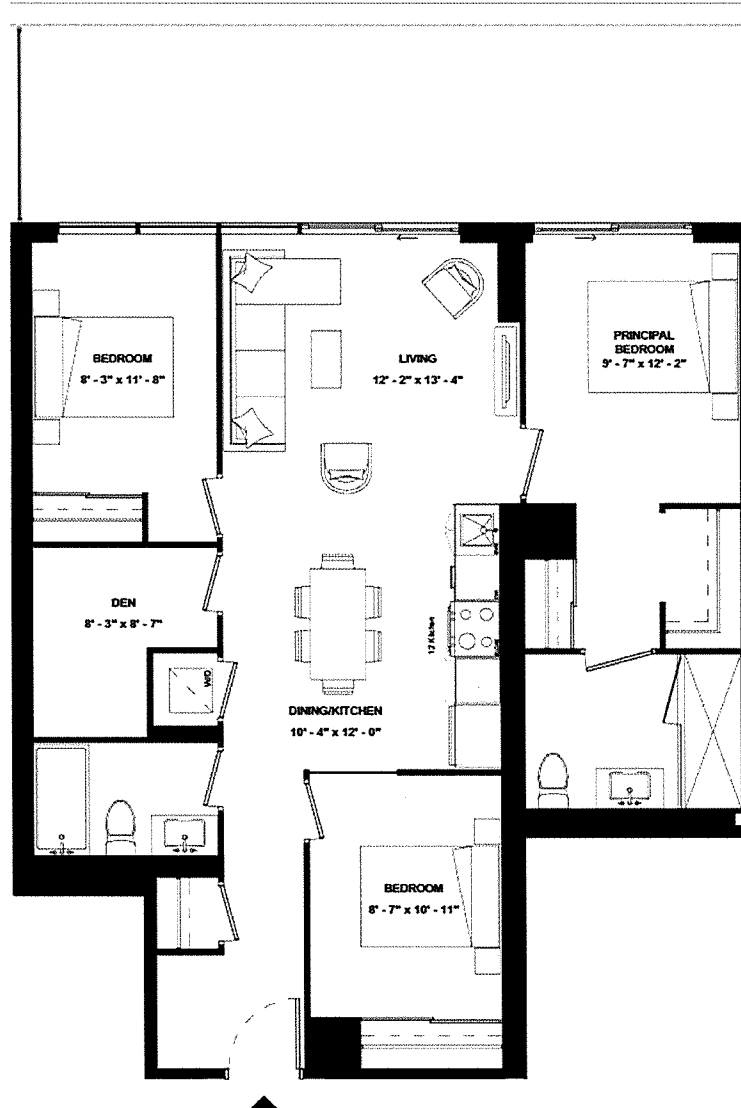

SUITE 708

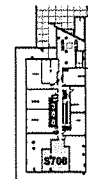

ISSUE DATE: 2023/05/05

SUITE 2103



THE 9HUNDRED
SIGNATURE RESIDENCES

A3BD(BF)-1095B

SUITE TYPE: 3B+D (BF)(GUG)
SUITE AREA: 1095 SQFT
BALCONY/TERRACE: 383 SQFT



HARHAY
DEVELOPMENTS

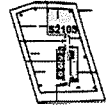

ISSUE DATE: 2023/05/05

Disclaimer: Drawings are not to scale. Materials, specifications, & floor plans are subject to change without notice. All renderings are artist's conceptions. All areas and stated room dimensions are approximate. Actual usable floor space may vary from the stated floor area. Floor area measured in accordance with Home Construction Regulatory Authority Directive, E.&O.E. Balcony sizes and configurations vary depending on floor level locations.



THE
9HUNDRED
SIGNATURE RESIDENCES

A3BD-1114

SUITE TYPE: 3B+D (GUG)
SUITE AREA: 1114 SQFT
BALCONY/TERRACE: 783 SQFT



HARHAY
DEVELOPMENTS

SUITE 709

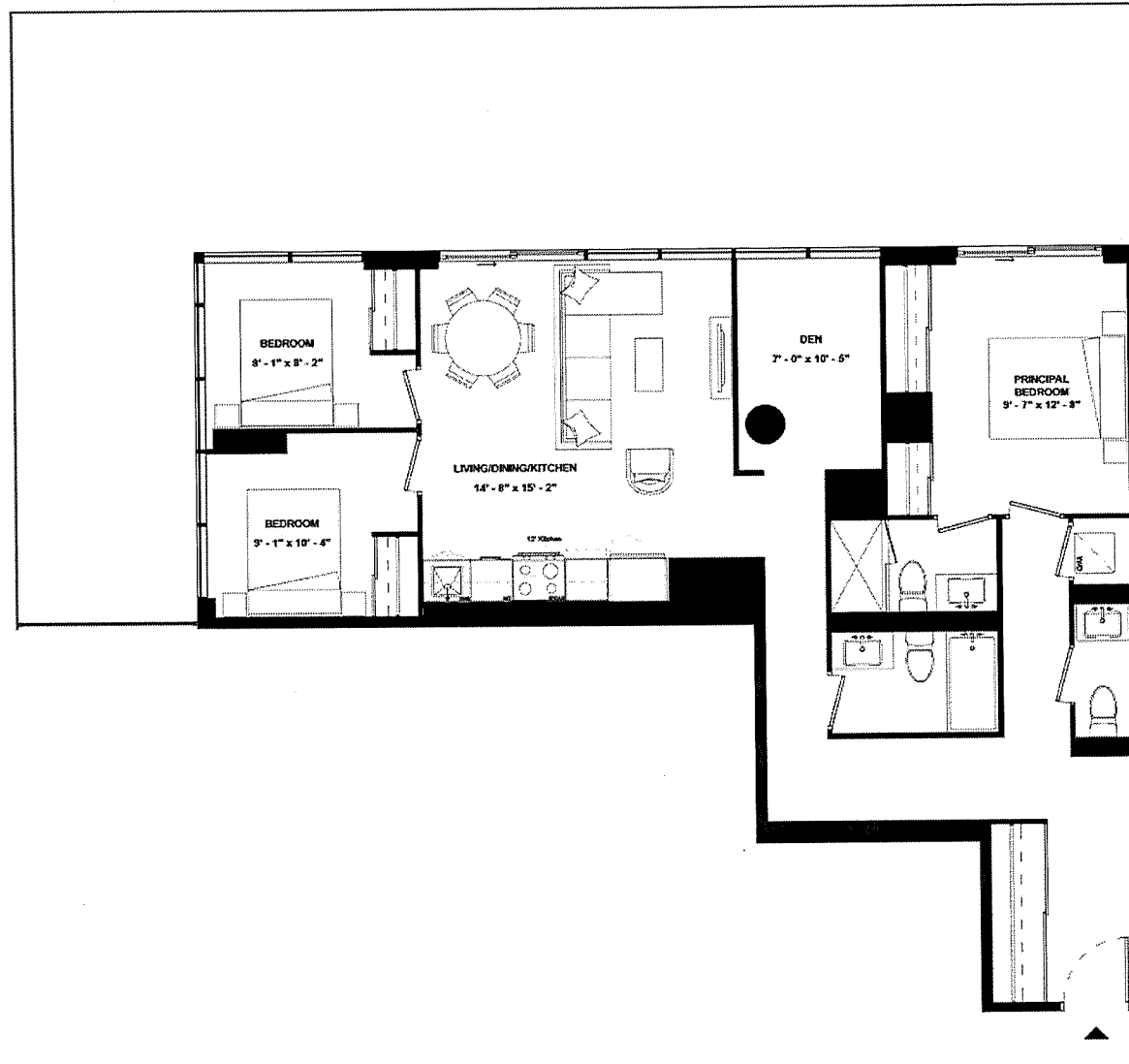

ISSUE DATE: 2023/05/05



THE
9HUNDRED
SIGNATURE RESIDENCES

A3BDO-1120

SUITE TYPE: 3B+D (GUG)
SUITE AREA: 1120 SQFT
BALCONY/TERRACE: 394 SQFT



HARHAY
DEVELOPMENTS

SUITE 1702

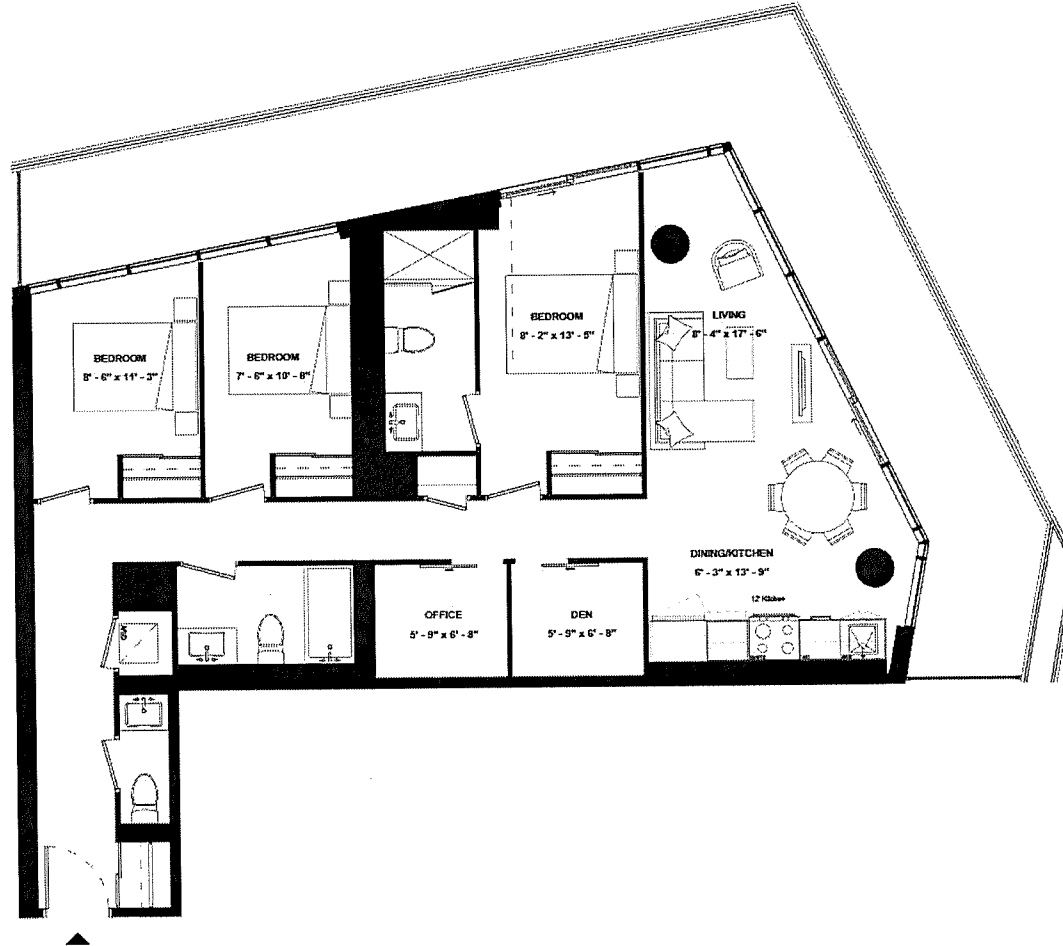

ISSUE DATE: 2023/05/05

SUITE 2003



THE
9HUNDRED
SIGNATURE RESIDENCES

A3BD(BF)-1169

SUITE TYPE: 3B+D (BF)(GUG)
SUITE AREA: 1169 SQFT
BALCONY/TERRACE: 393 SQFT



HARHAY
DEVELOPMENTS

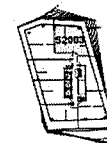
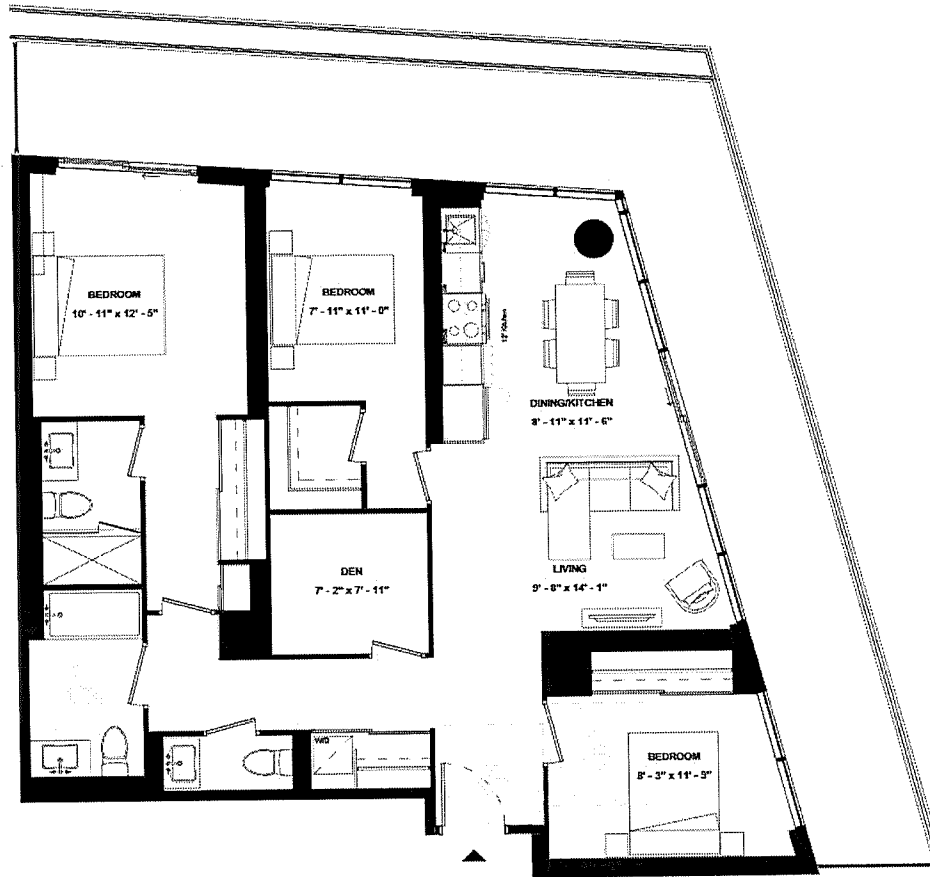

ISSUE DATE: 2023/05/05



THE
9HUNDRED
SIGNATURE RESIDENCES

A3BD-1176

SUITE TYPE: 3B+D (GUG)
SUITE AREA: 1176 SQFT
BALCONY/TERRACE: 403 SQFT



HARHAY
DEVELOPMENTS

SUITE 1802

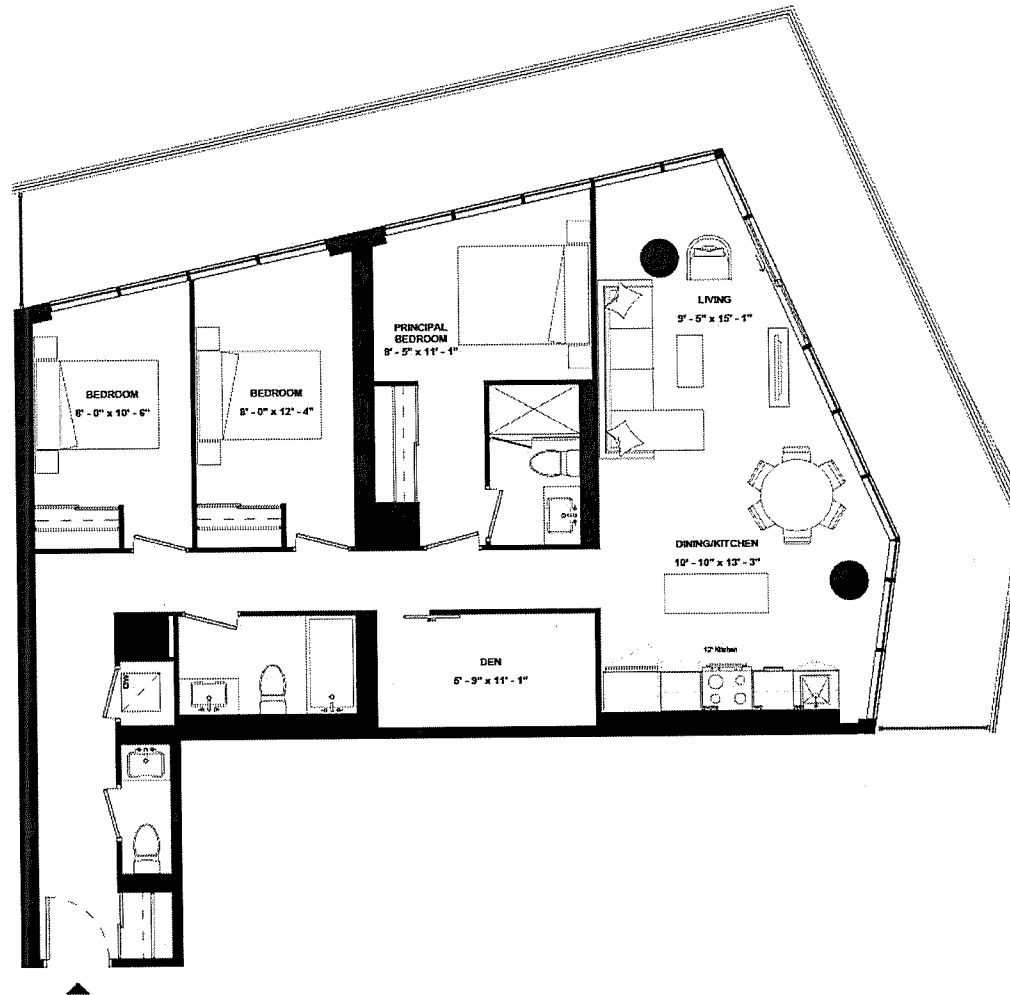

ISSUE DATE: 2023/05/05



THE
9HUNDRED
SIGNATURE RESIDENCES

A3BD-1227

SUITE TYPE: 3B+D (GUG)
SUITE AREA: 1227 SQFT
BALCONY/TERRACE: 412 SQFT



HARHAY
DEVELOPMENTS

SUITE 1902

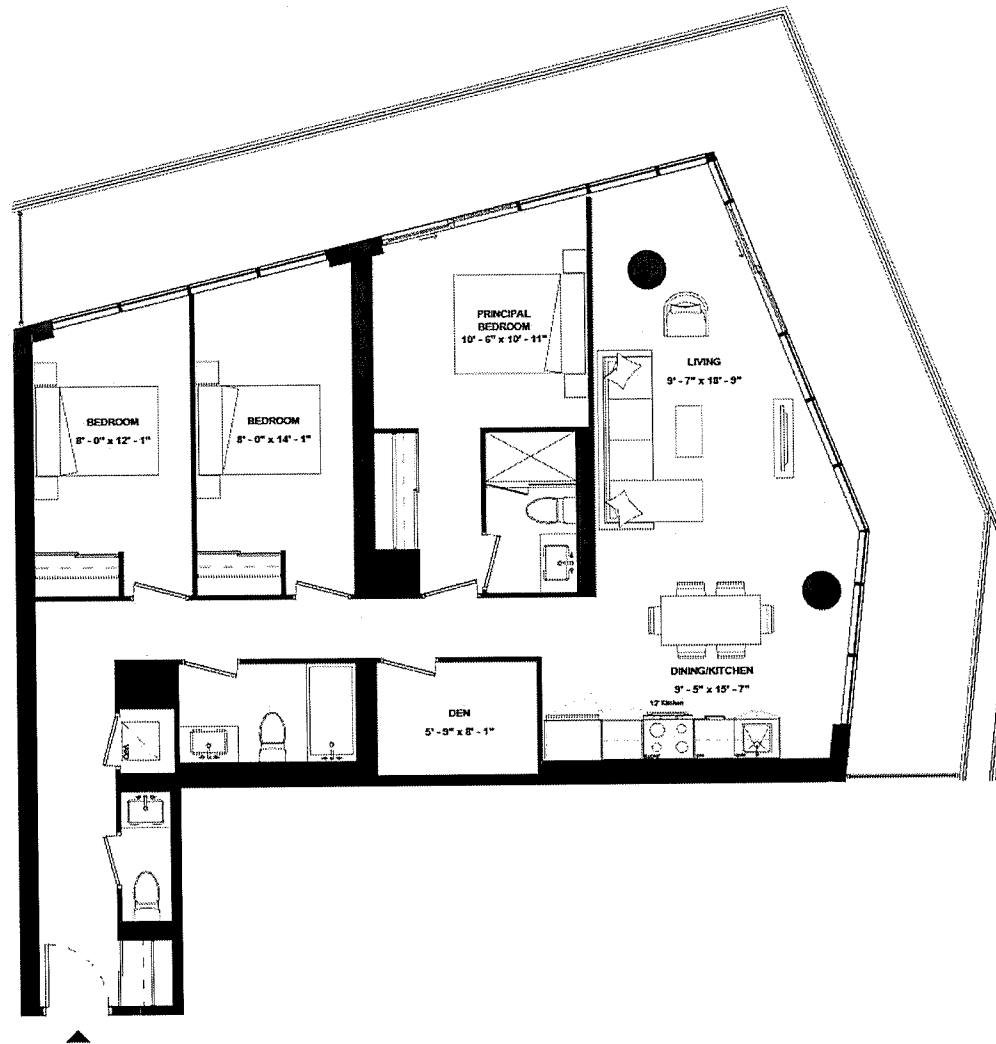

ISSUE DATE: 2023/05/05